# 1
# Clementine

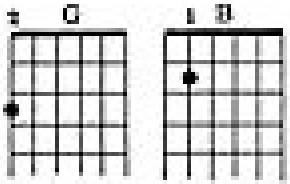


A suggestion - recorders and guitars should practice the tune together first. (The tune for the guitars begins at Bar 8)

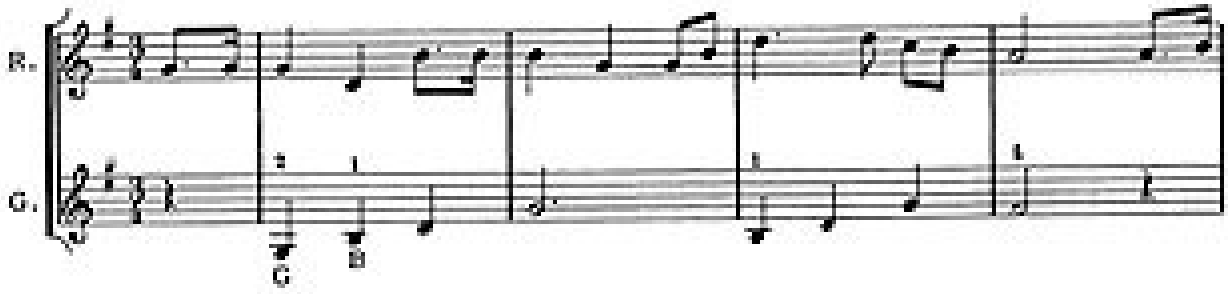


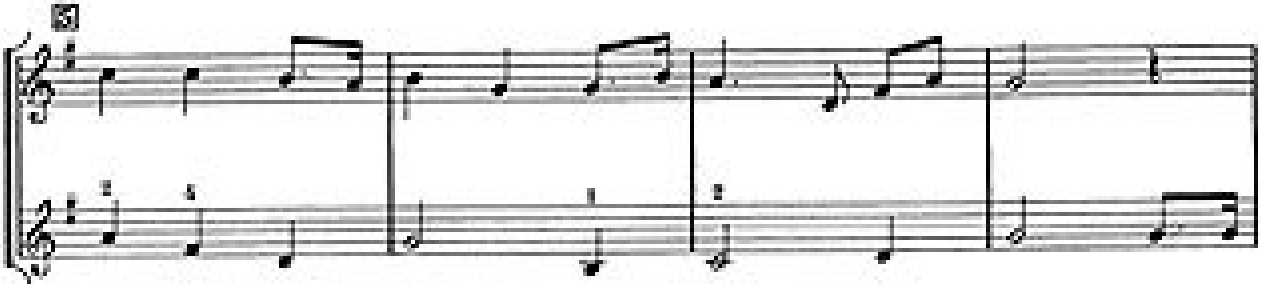


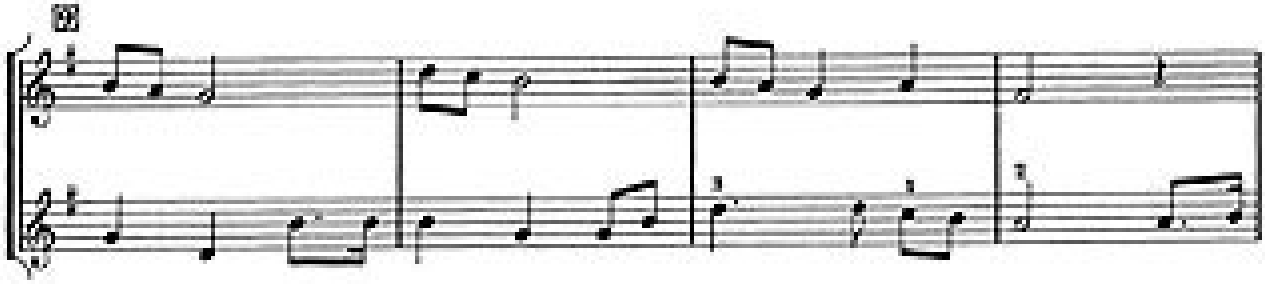


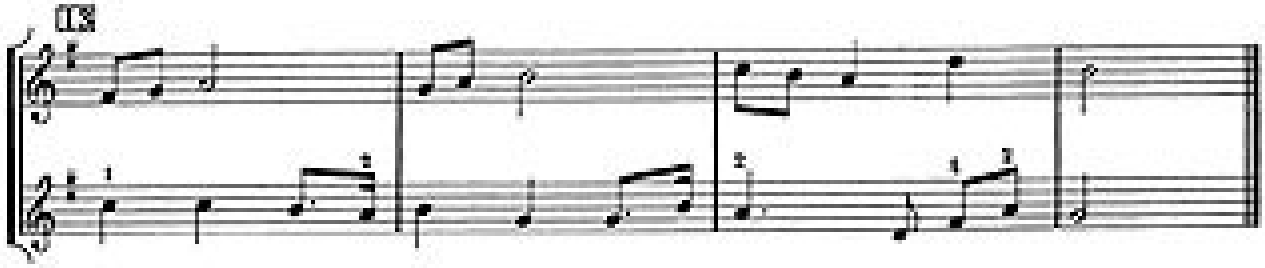


© Copyright 1979 for all countries
J.&W. Chester/Edition Wilhelm Hansen London Ltd.

J.W.C. 55211

All rights reserved
Printed in England