DYENS R.

Eloge de Leo Brouwer (1988) 18 p. 24975 O

Cuba Libre, Interlude, Nimbus, Si Brouwer m'était Conté, "Solilogue", Thème Félin.

1 "Solilogue"

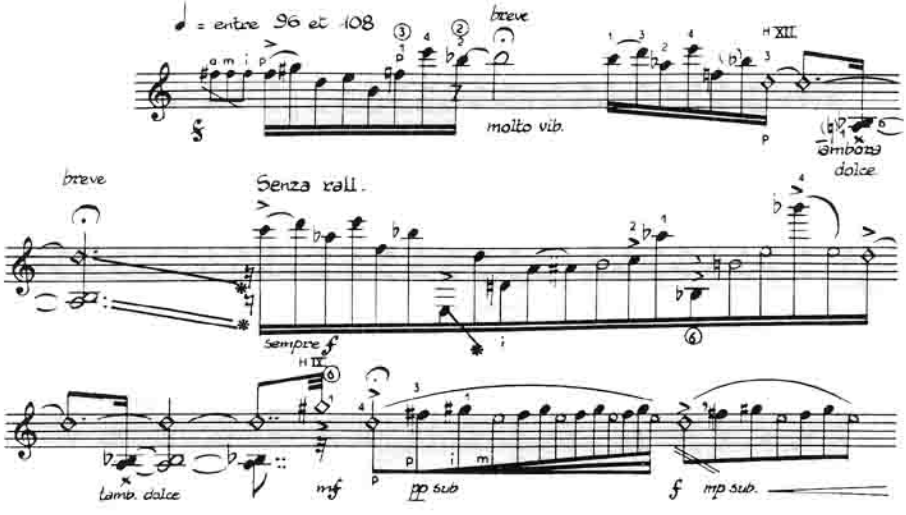
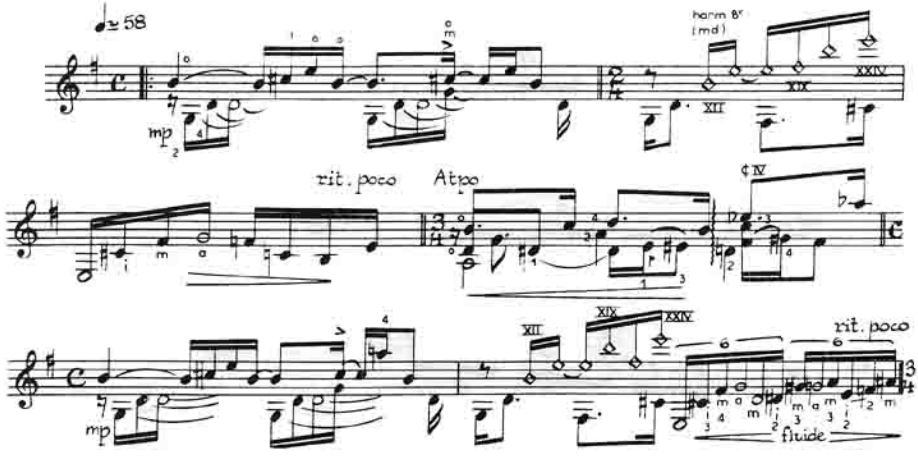
4 Si Brouwer m'était conté