LEÇONS PROGRESSIVES
DE
LECTURE ET DE RYTHME

ALAIN WEBER
Professeur au Conservatoire National Supérieur de Musique de Paris

1er Volume

Nouvelle Edition

Notes étudiées:

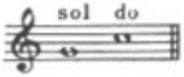

EXERCICE

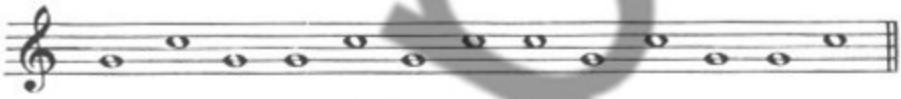

Figure de note étudiée: la

1

Notes étudiées (1er groupe)

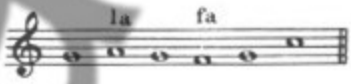

EXERCICE

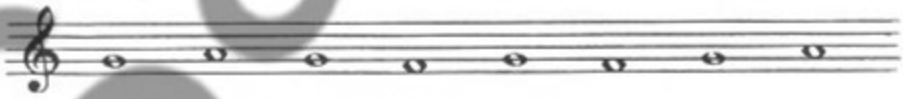

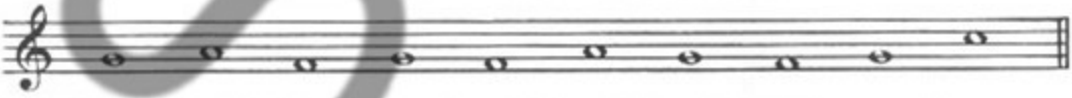

© 1965 and © 1983 by ALPHONSE LEDUC & Cie
Éditions Musicales, 175, rue St-Honoré, PARIS

A.L. 23684

Tous droits d'exécution, de reproduction, de transcription et d'adaptation réservés pour tous pays.

Sample