1. Leçon
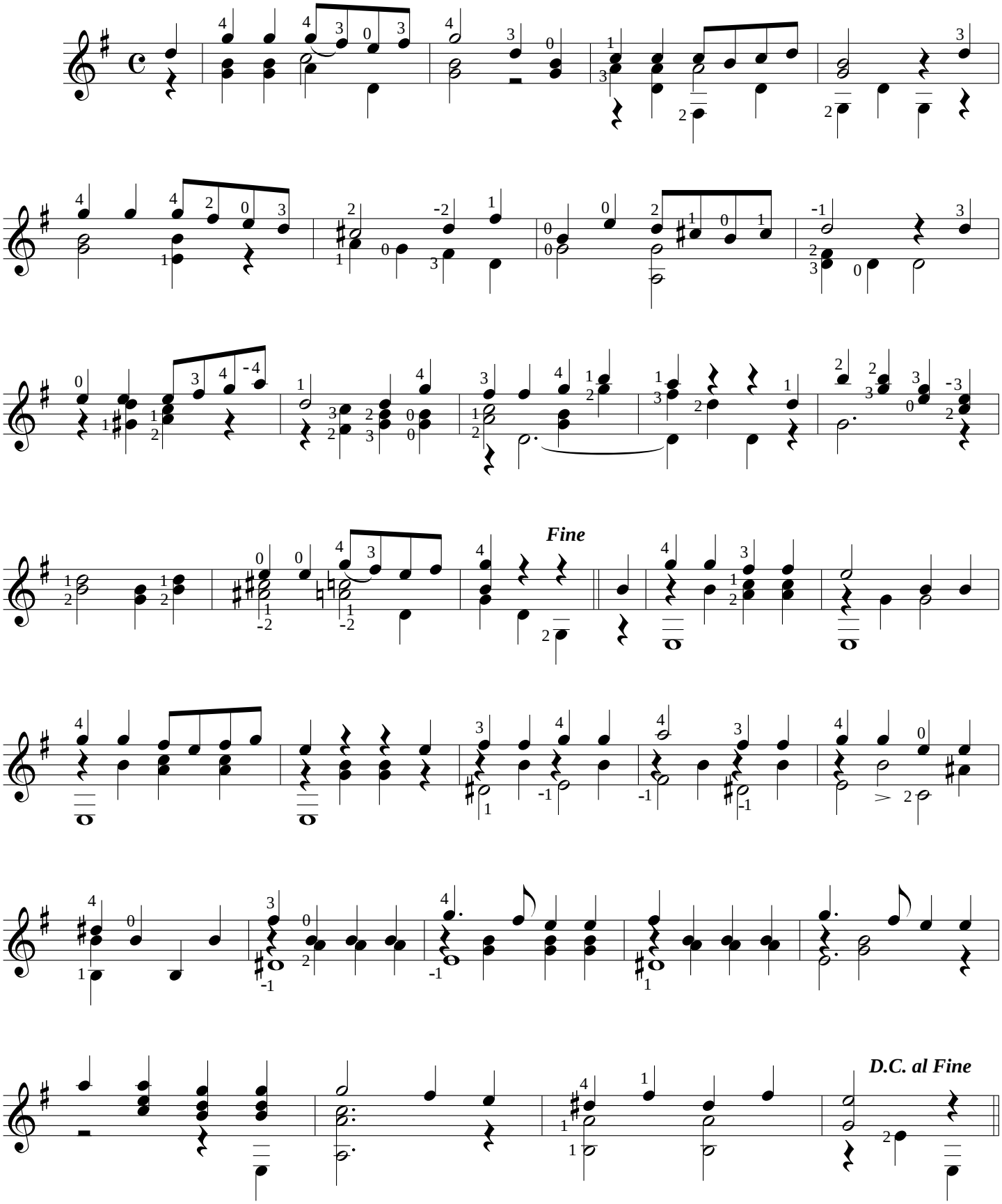
opus 31, no 5