1. Es fur ein pawr
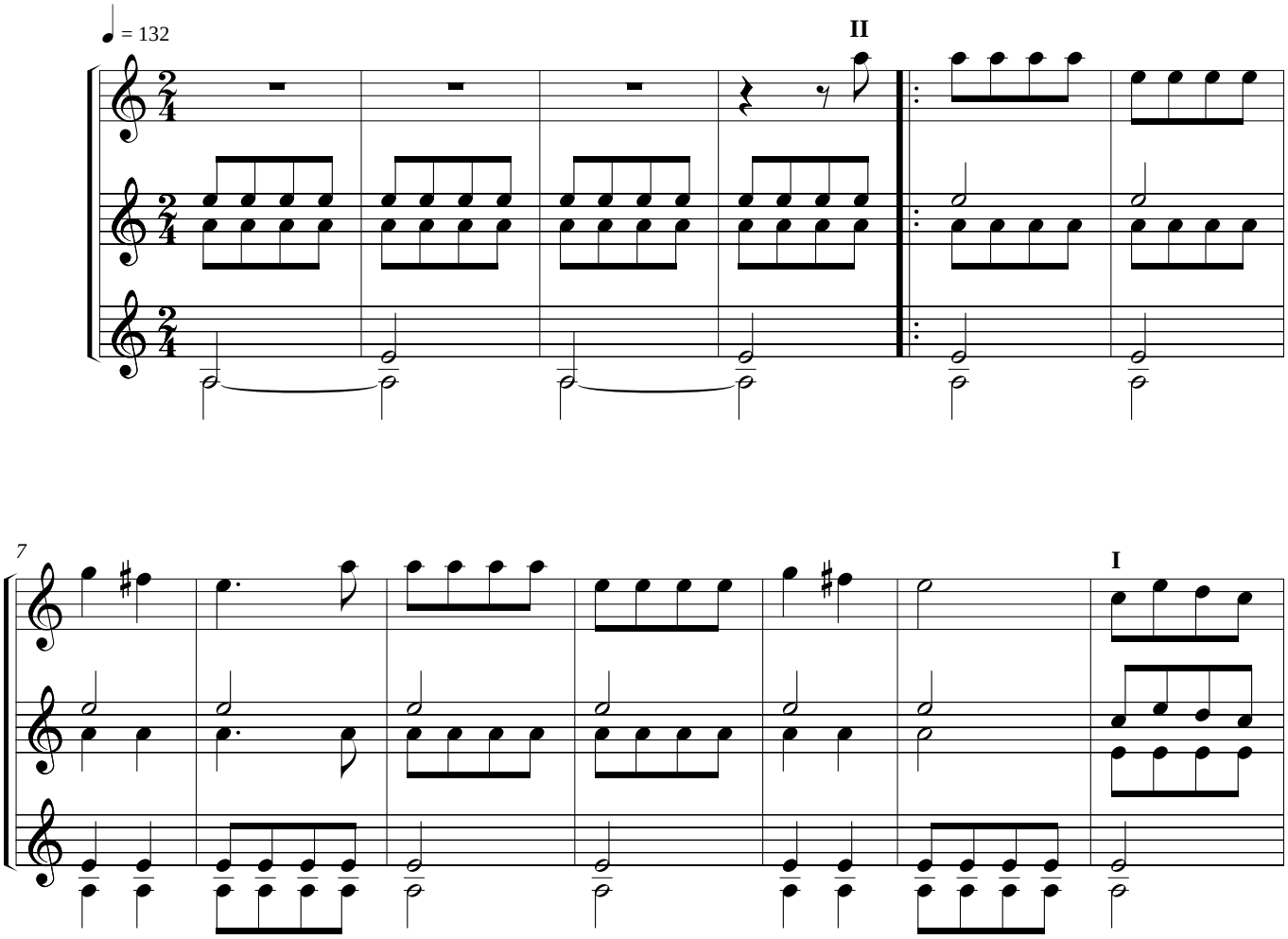
Anonyme
1450