5. Ojos Claros y serenos
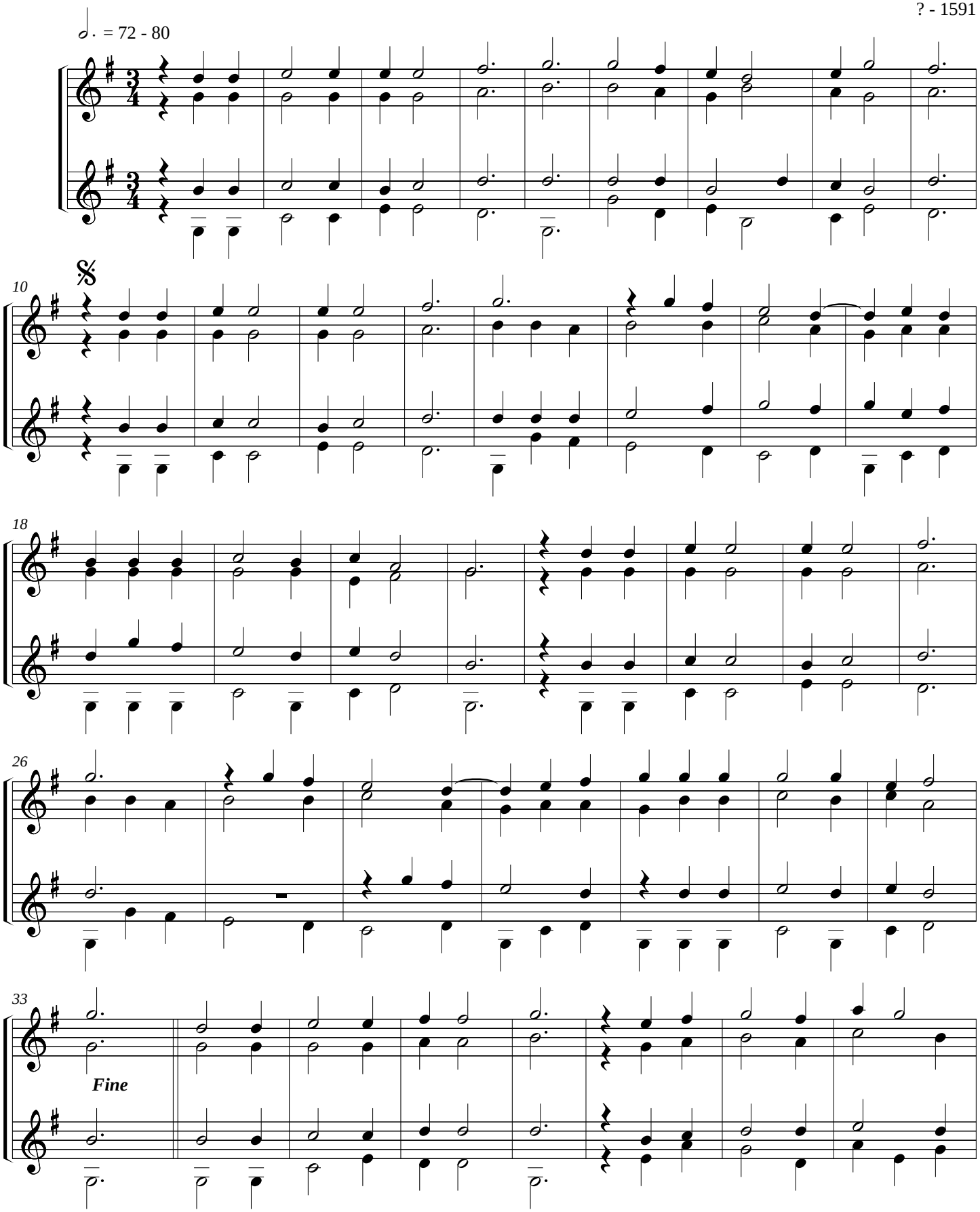
Juan Brudieu
? - 1591