1. Vive le vent
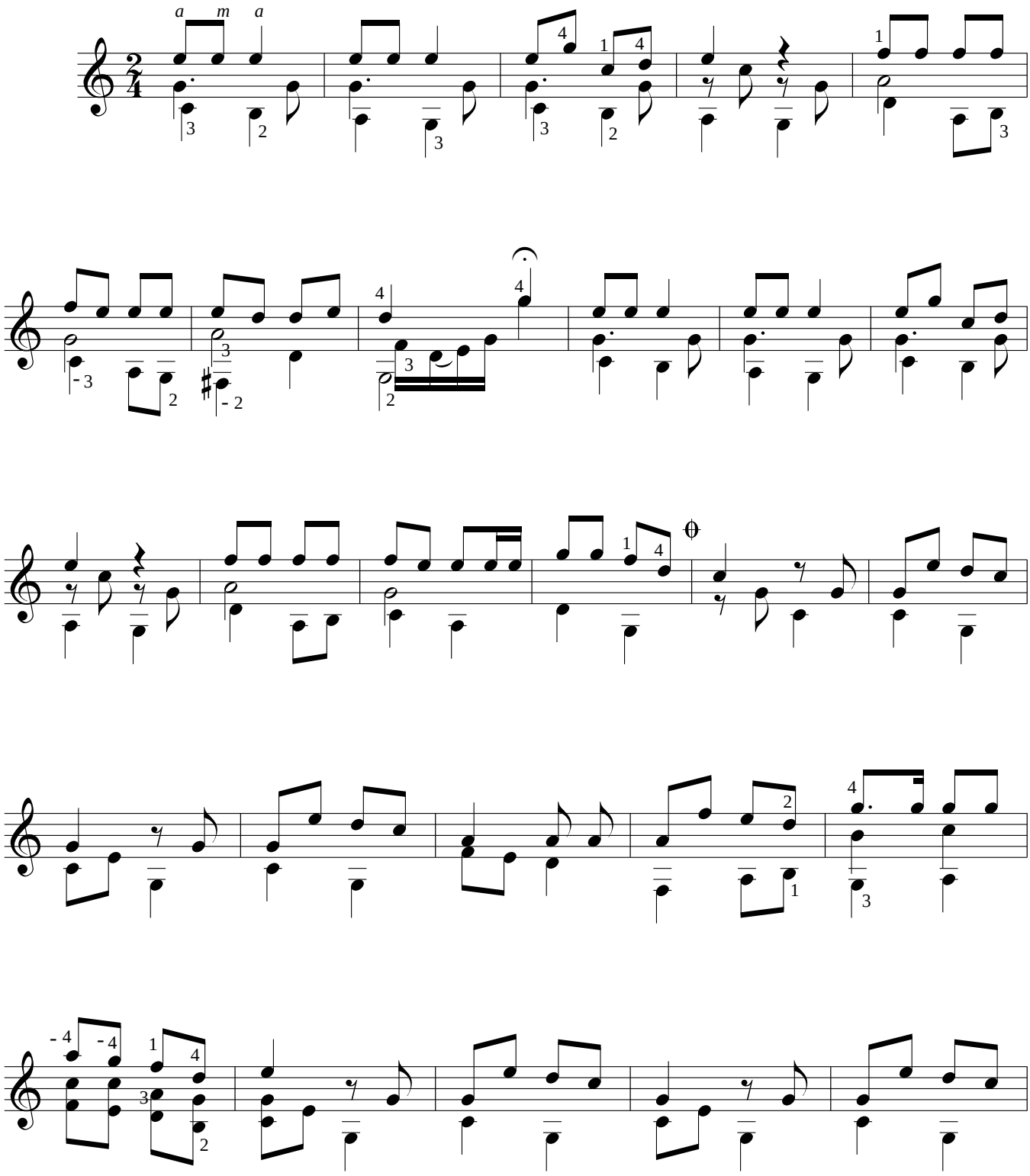
Noël anglais du XIXe siècle