Realization of the Figured Bass and editing by MILAN MUNCLINGER

SONATA
in F major, for Flute and Piano
I.

FRANZ BENDA
(1709-1786)

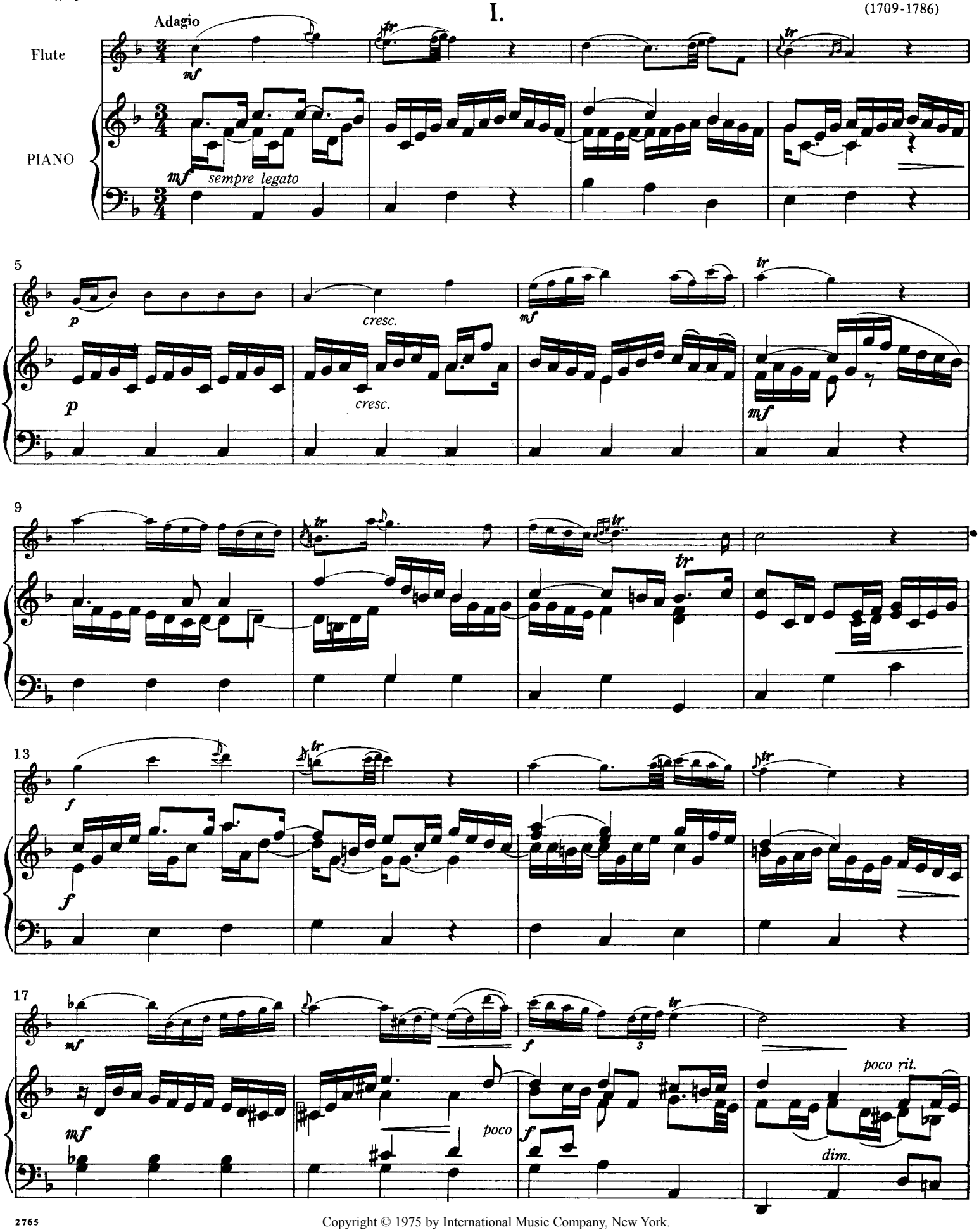

Copyright © 1975 by International Music Company, New York.
Copyright renewed. All Rights Reserved. International Copyright Secured.