

# HIGHLIGHTS Vol. I

3 4 5

Trumpet in Bb and Organ

"Brautchor"  
(from "Lohengrin")

I

2

R. Wagner (1813 - 1883)

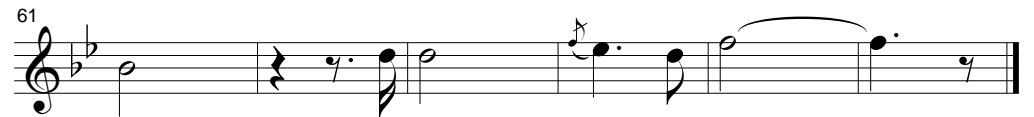
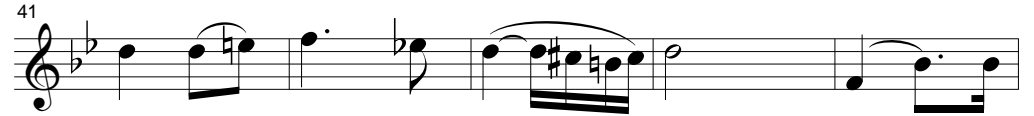
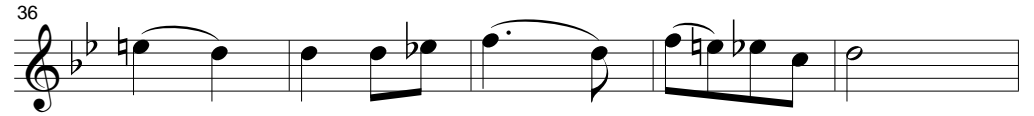
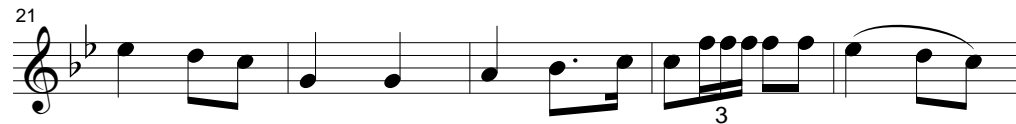
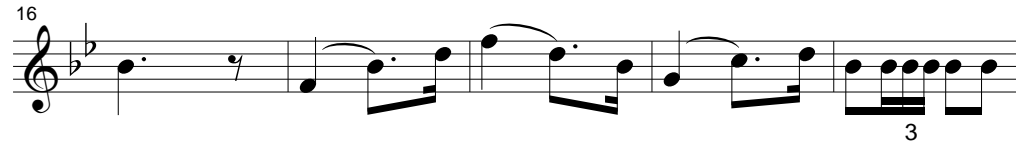
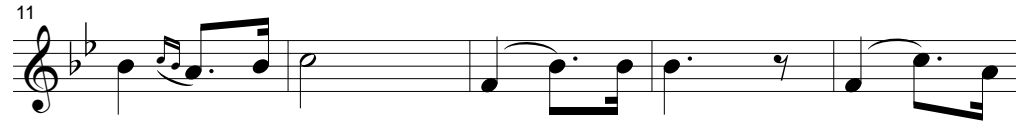

7 11 15

Alleluia  
(from "Exultate Jubilate")

II

6

Allegro commodo

W. A. Mozart (1756 - 1791)

13

19

24

30

38

46

51

55

60

68

77

83

97

104

107

111

117

5

125

6

10 14 18

135

140

146

151

5

20 21 22

III

19

Largo

G. F. Händel (1685 - 1759)

12

17

2

3

22

26

30

34

37

41

45

3

5

Jesu, Joy of Man's Desiring

Allegretto

J. S. Bach (1685 - 1750)

