

# SONATA Op. 167

Es-Dur / Mib majeur / E flat-Major

Clarinet in Bb

6 19 32

Allegretto

I

2

C. Saint-Saëns (1835 - 1921)

7 20 33

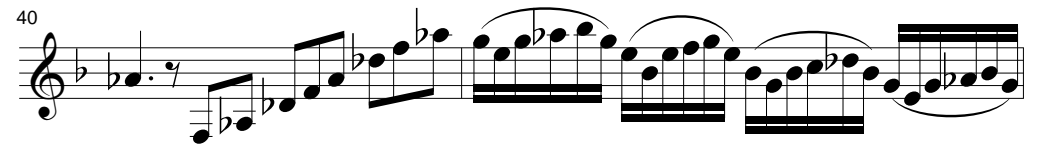
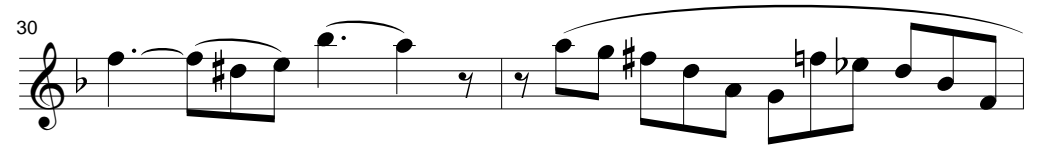

9 22 35

# II

3

*Allegro animato*

10 23 36

56

59

62

67

72

76

79

82

85

88

91

94

97

100

105

108

12 25 38

### III

4

Lento

14 27 40

### IV

5

Molto allegro

11

13

15

17

19

21

24

27

31

35

39

41

44

47

50

52

55

58

62

16 29 42

65

67

69

71

74

77

a Tempo

81

tr

83

85

tr

17 30 43

87

90

95

98

101

104

107

113

118

120

122

124

126

132

138

142

146

150

153

156