Doggybag Blues

Blues à emporter

Bruno Viard
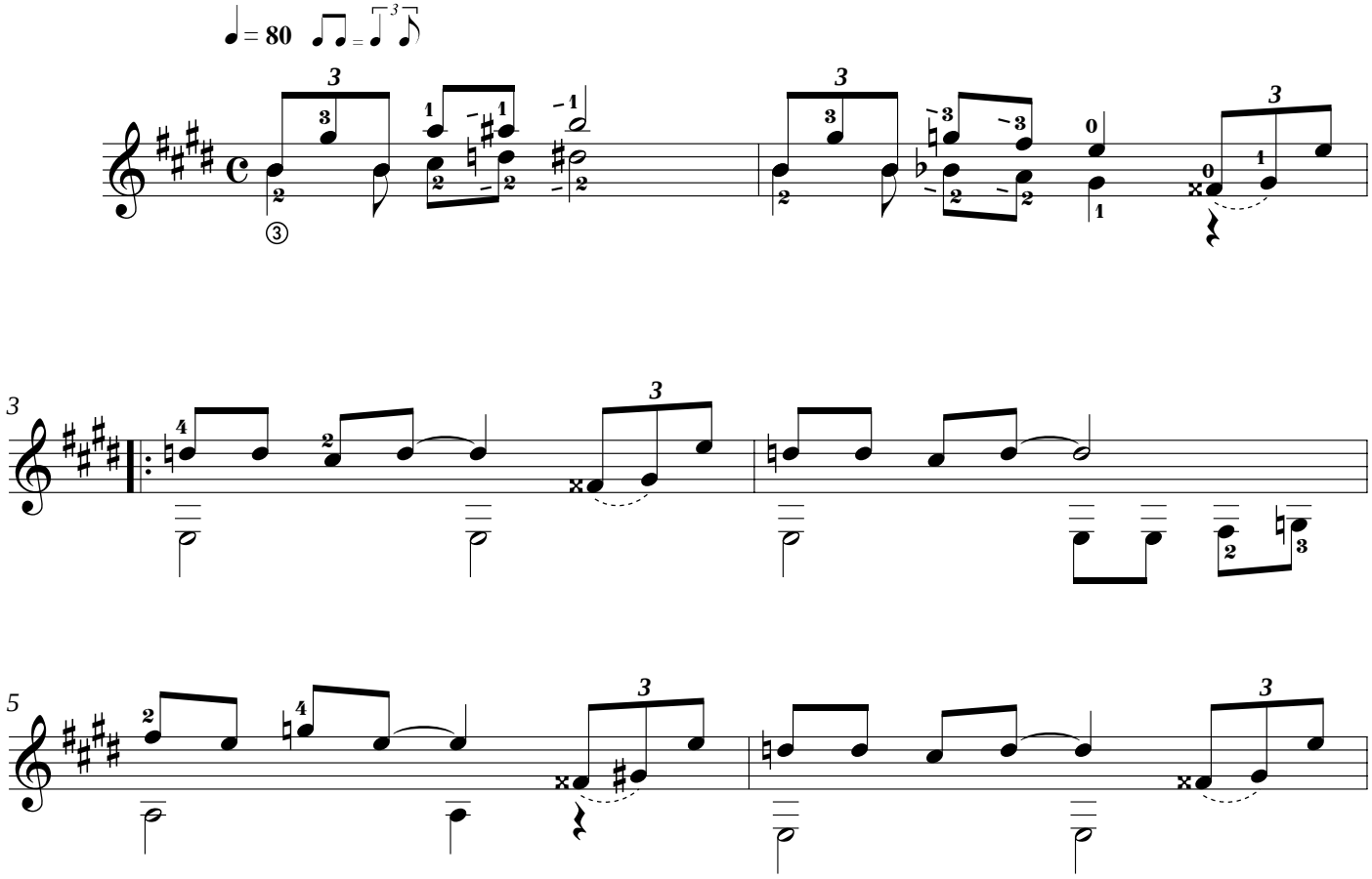
I - BLUES IN PARIS