*à Birgit Schwab et Daniel Ahlert*

# Minstrels

Claude Engel

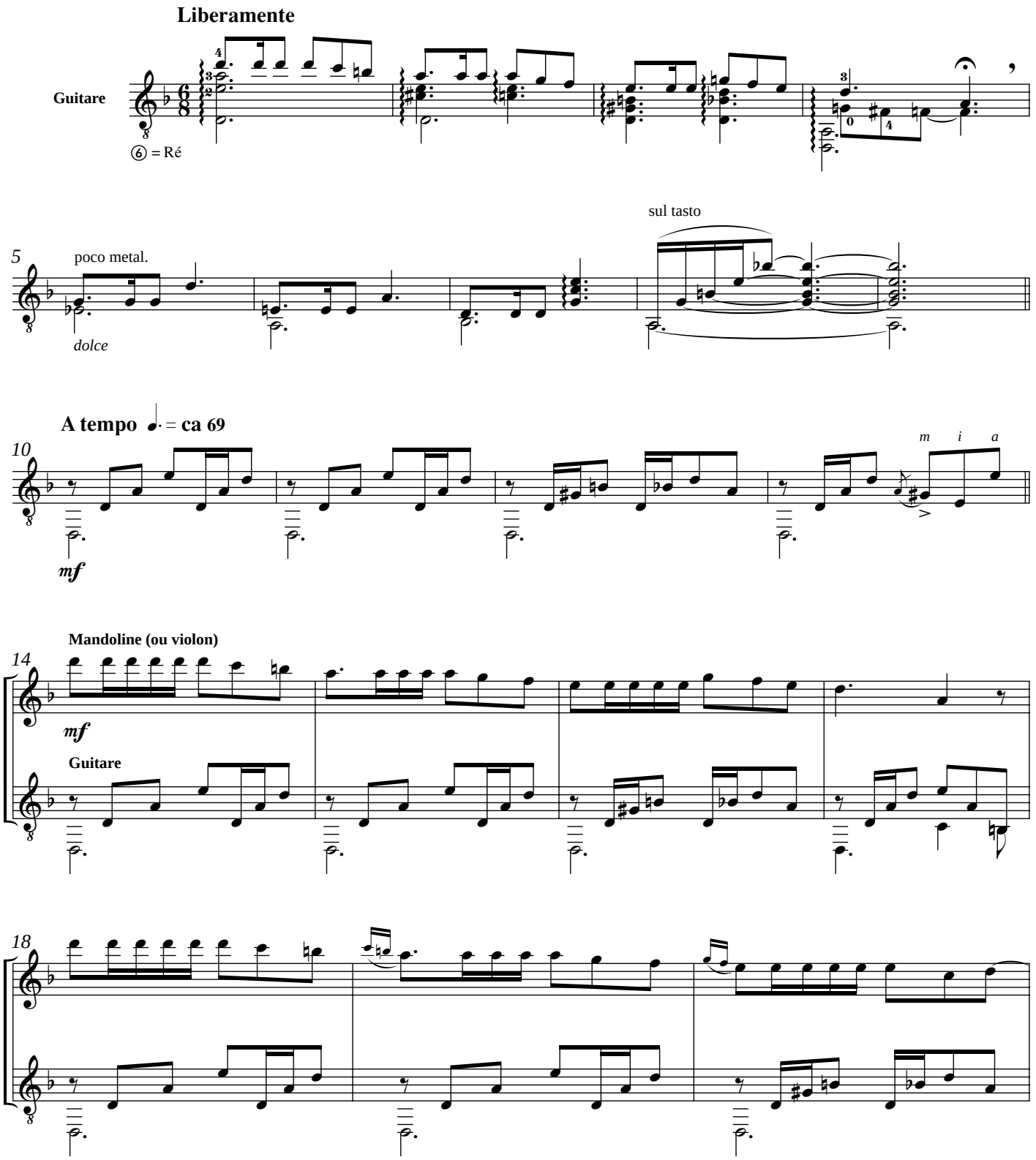


© 2003 LES PRODUCTIONS D'OZ
Tous droits réservés (SOCAN)