1. Marche
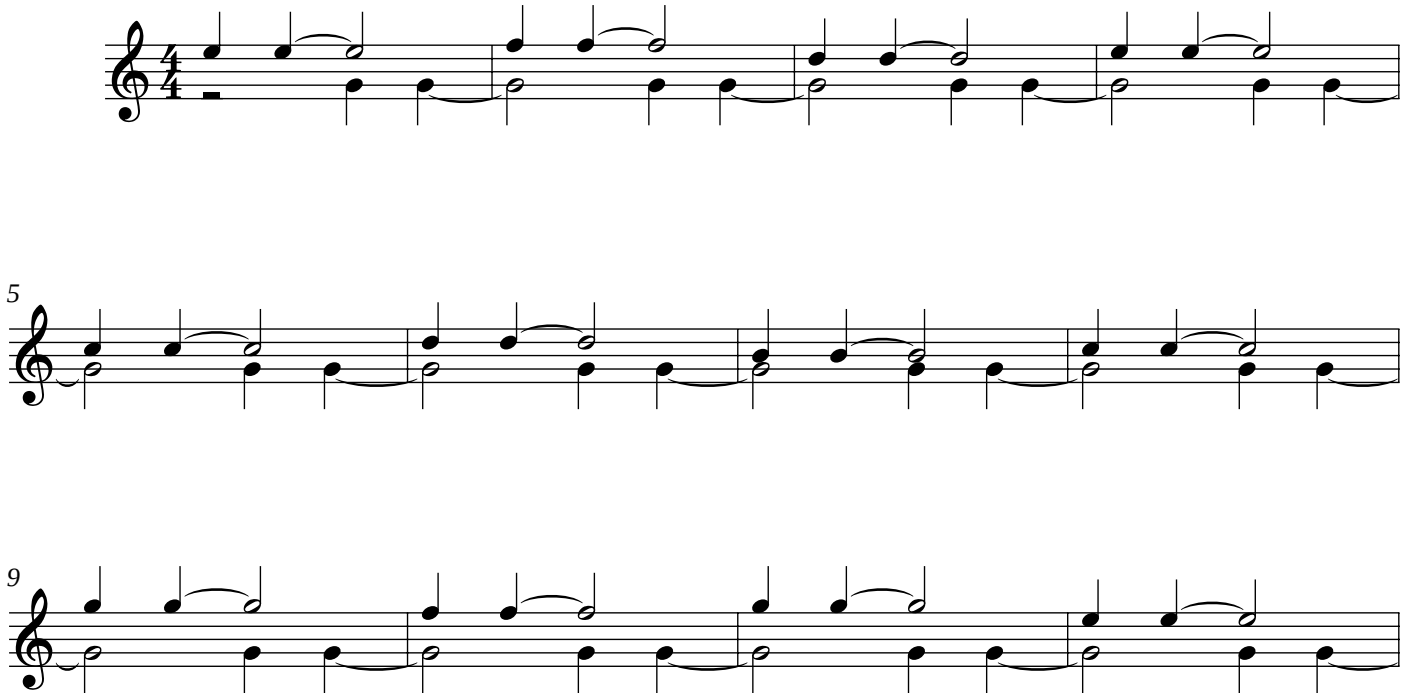
Marc Bélanger