

Concerto

N° 2 in E flat Major

Trumpet & Piano

Edited by Max Sommerhalder

Amilcare Ponchielli

EMR 6071

Solo Stimme / Voix / Part : B^b + C

Print & Listen
Drucken & Anhören
Imprimer & Ecouter

www.reift.ch

EMR

EDITIONS MARC REIFT

Case Postale 308 • CH-3963 Crans-Montana (Switzerland)

Tel. +41 (0) 27 483 12 00 • Fax +41 (0) 27 483 42 43 • E-Mail : info@reift.ch • www.reift.ch

Concerto N° 2 in E^b for Trumpet (Cornet) and Band, Op. 198

Urtext Edition

Trumpet and Piano Reduction

Amilcare Ponchielli
(1834 - 1886)

and co-composers

Edited by Max Sommerhalder

Piano reduction by Olga Kroupová

[Allegro]

Trumpet in B^b

[Allegro]

Piano

[p] [cresc. poco a poco]

EMR 6071

© COPYRIGHT 1999 BY EDITIONS MARC REIFT - 3963 CRANS - MONTANA (SWITZERLAND)
ALL RIGHTS RESERVED - PHOTOCOPIE INTERDITE - FOTOKOPIEREN VERBODEN

15 [Tutti ad lib.]

17 [Andante] Solo

[Andante]

p

21

25

28

30

34

m.d.

m.s.

37

Concerto N° 2 in E \flat

for Trumpet (Cornet) and Band, Op. 198

Solo Trumpet in B \flat

Urtext Edition

Amilcare Ponchielli
(1834 - 1886)
and co-composers

Trumpet and Piano Reduction

Edited by Max Sommerhalder

[Allegro]

14

[Tutti ad lib.]

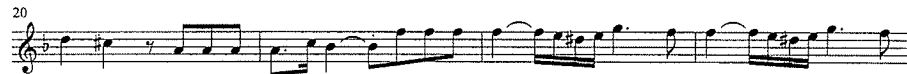
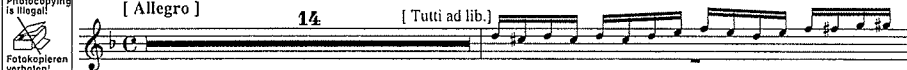

[Cadenza]

Allegro

EMR 6071

© COPYRIGHT 1999 BY EDITIONS MARC REIFFT - 3963 CRANS - MONTANA (SWITZERLAND)
ALL RIGHTS RESERVED · PHOTOCOPIE INTERDITE · FOTOKOPIEREN VERBODEN

Trumpet B \flat

2

Tema
Moderato

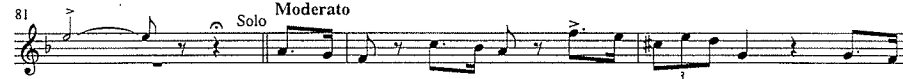

Più mosso
9

Variazione Ima

EMR 6071