Guitarist's First Steps

Oleg Kiselev
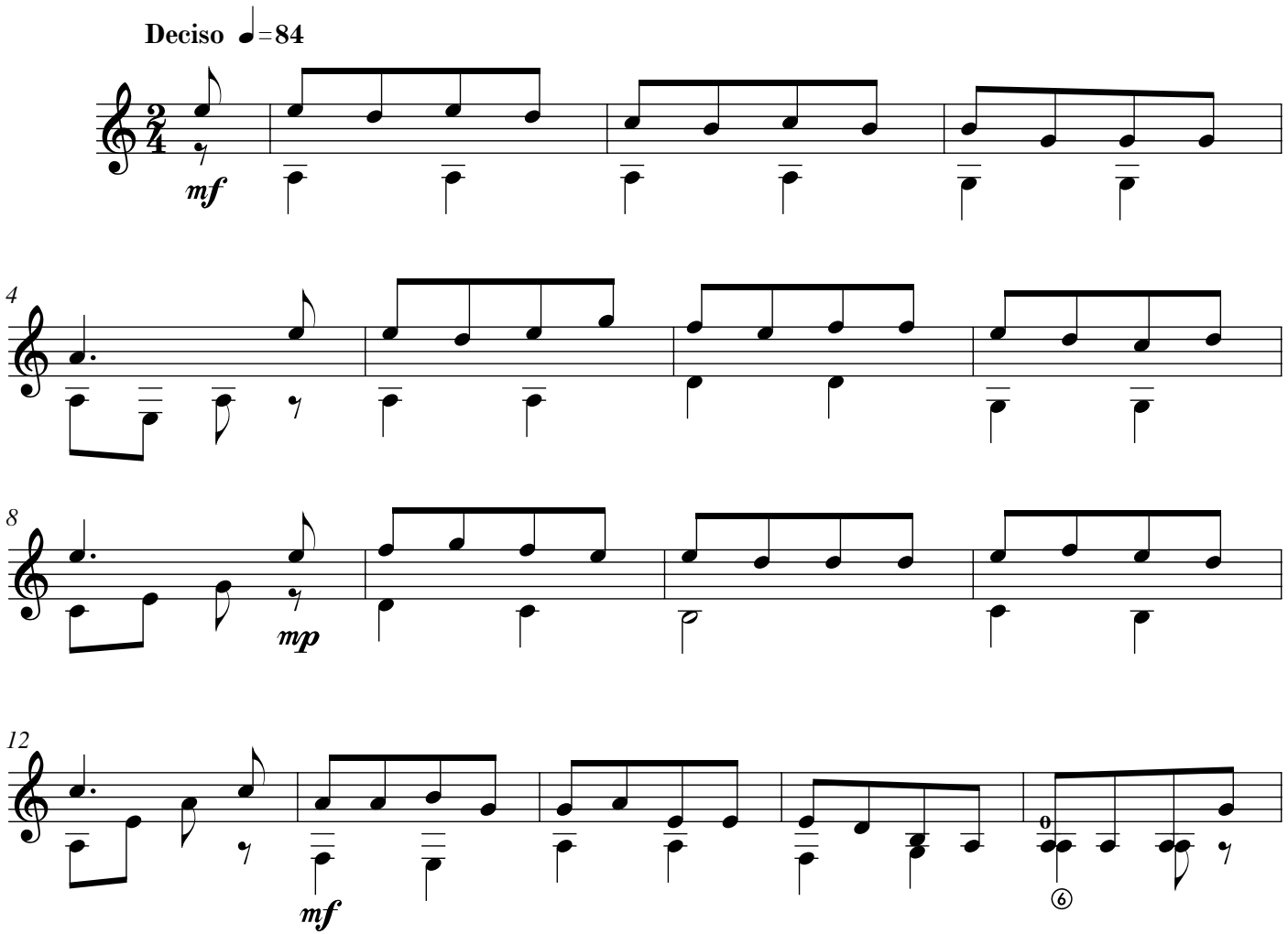
I - IN THE LAND OF COLD LAKES