VUES AÉRIENNES

pour cor, violon, violoncelle et piano

Tristan MURAIL

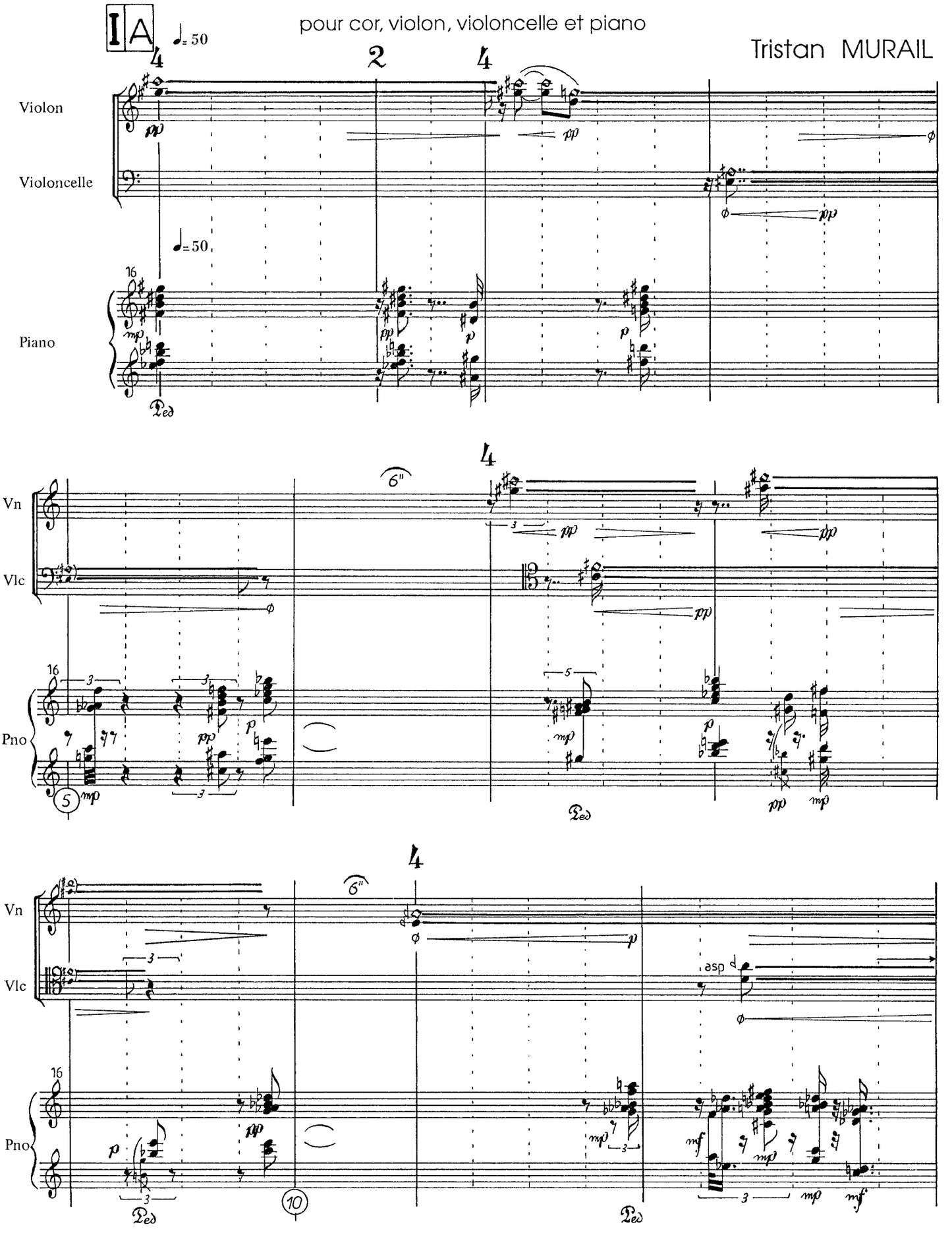

© 1988 by Editions Salabert, Paris
© renewed 2004 by Editions Henry Lemoine
27, boulevard Beaumarchais – 75004 Paris

Tous droits réservés
pour tous pays

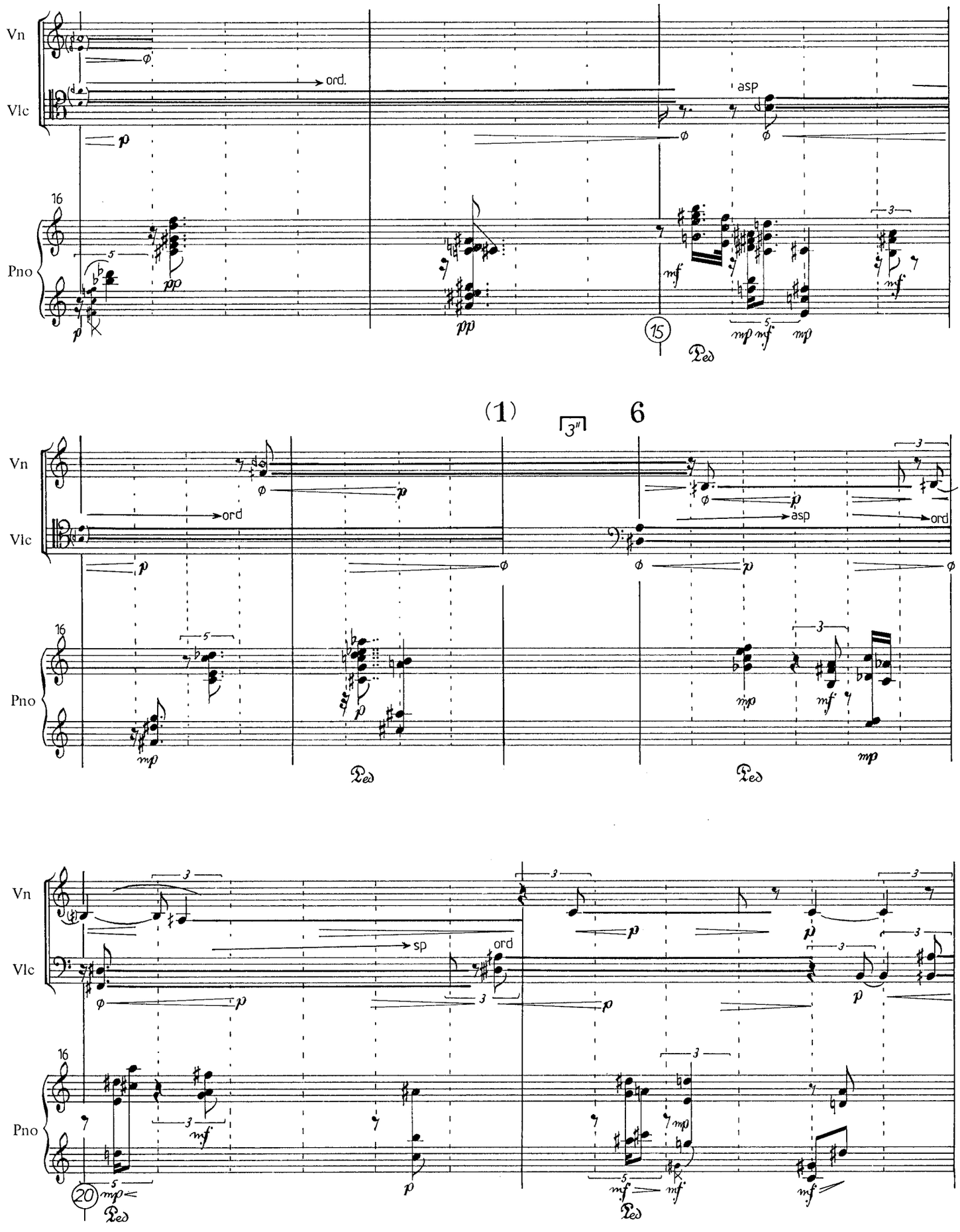
Vn
Vlc
Pno
ord.
asp
(1)
6
3"
ord
asp
ord
sp
ord
15
16
20

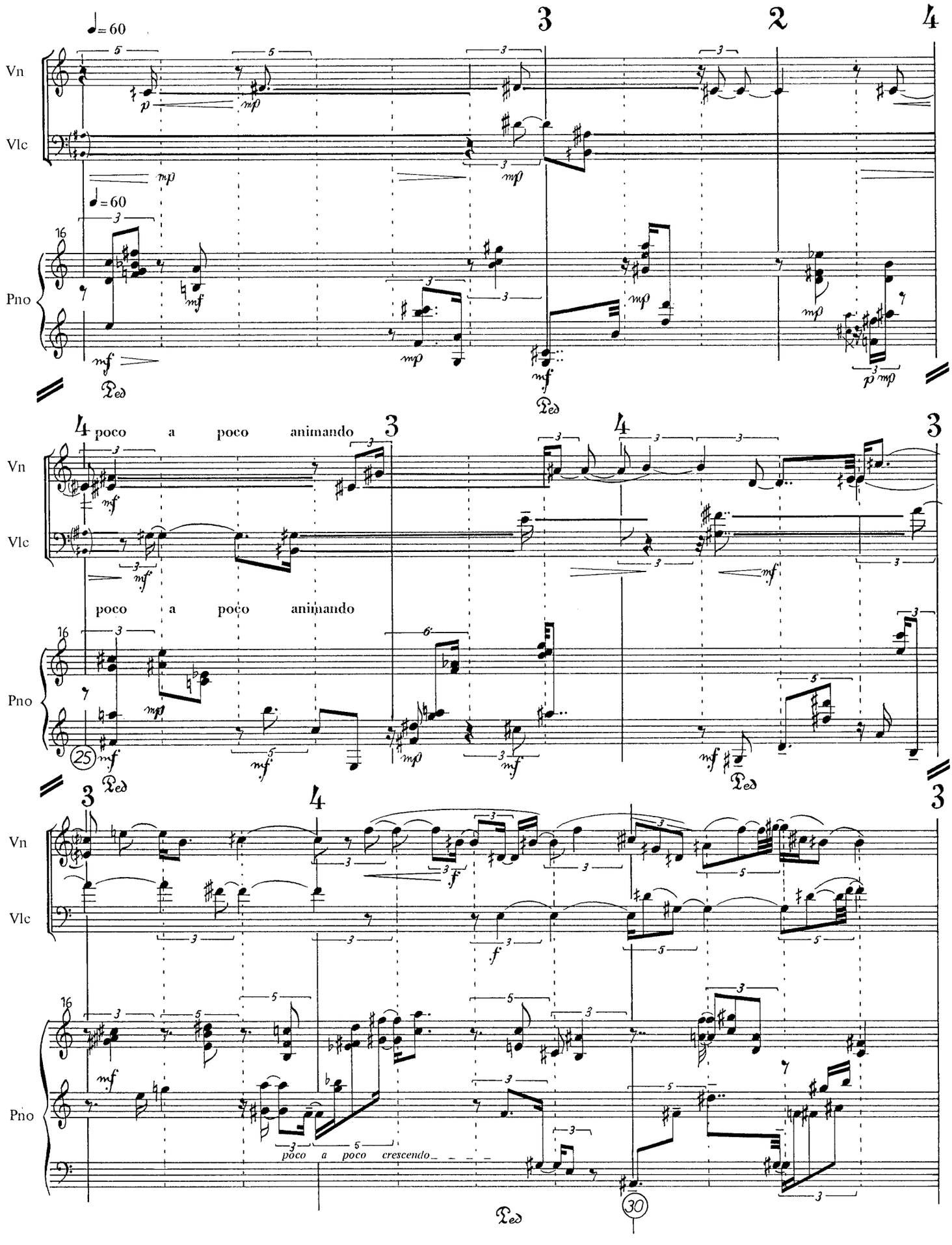
♩= 60
Vn
Vlc
Pno
poco a poco animando
poco a poco animando
poco a poco crescendo
25
30