Neptune

Jürg Kindle
1960

Adagio meditativo

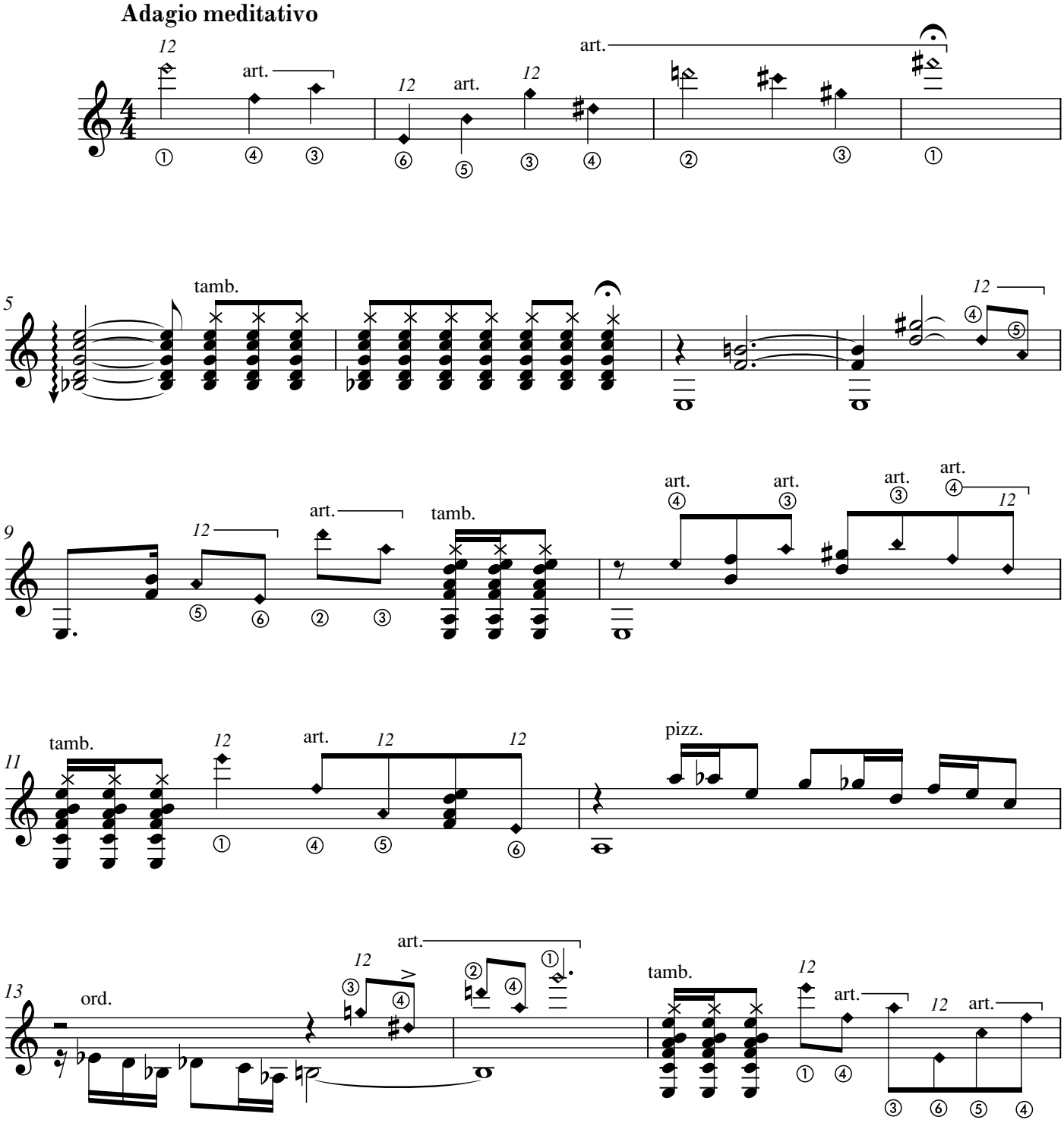

© 2006 LES PRODUCTIONS D'OZ
Tous droits réservés (SOCAN)