

SOMETIMES I FEEL LIKE A MOTHER CHILD

Traditionnel

Marimba basse 4 octaves 1/3

Arrang^t. : Paul MINDY / Éric SAMMUT

HYMNE À LA JOIE

Ludwig van BEETHOVEN
Arrang^t. : Paul Mindy / Éric Sammut

2

mf

5

8

11

14

17

20

23

26

29

32

35

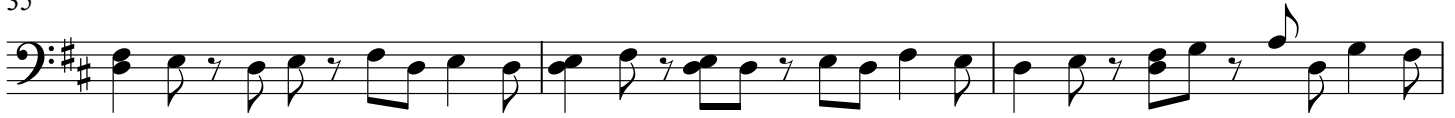

38

41

44

47

50

53

56

59

62

65

SAUDADE POUR NINA ET TALI

Composition originale
de
Paul MINDY / Éric SAMMUT

4

mf

4

8

12

16

20

24

28

32

37

41

45

49

53

57

61

65

69

73

77

LES FEUILLES MORTES

Musique de Joseph KOSMA

Paroles de Pierre PRÉVERT

Arrang^t. : Paul Mindy / Éric Sammut

Libre

10

14

18

22

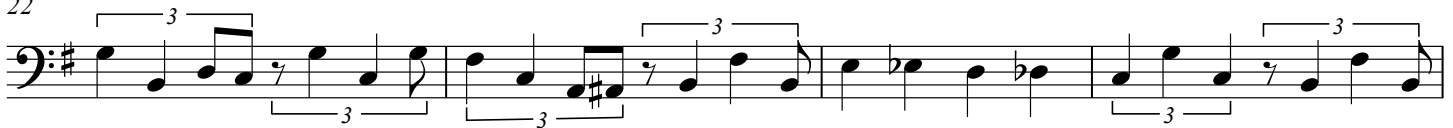

26

30

34

38

42

46

50

54

58

62

65

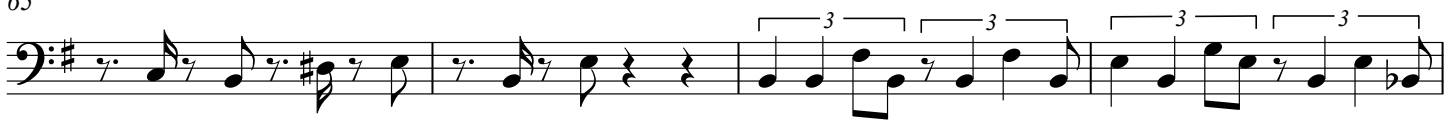

69

72

76

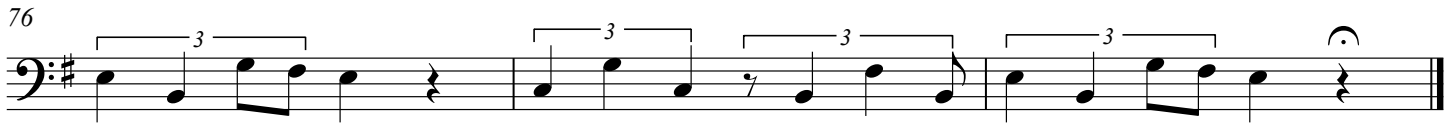

TOURAN

Traditionnel (Turquie)
Arrang^t. : Paul Mindy / Éric Sammut

