WANDER B.

Condena Polifonica II (1987)

Collection Roberto Aussel
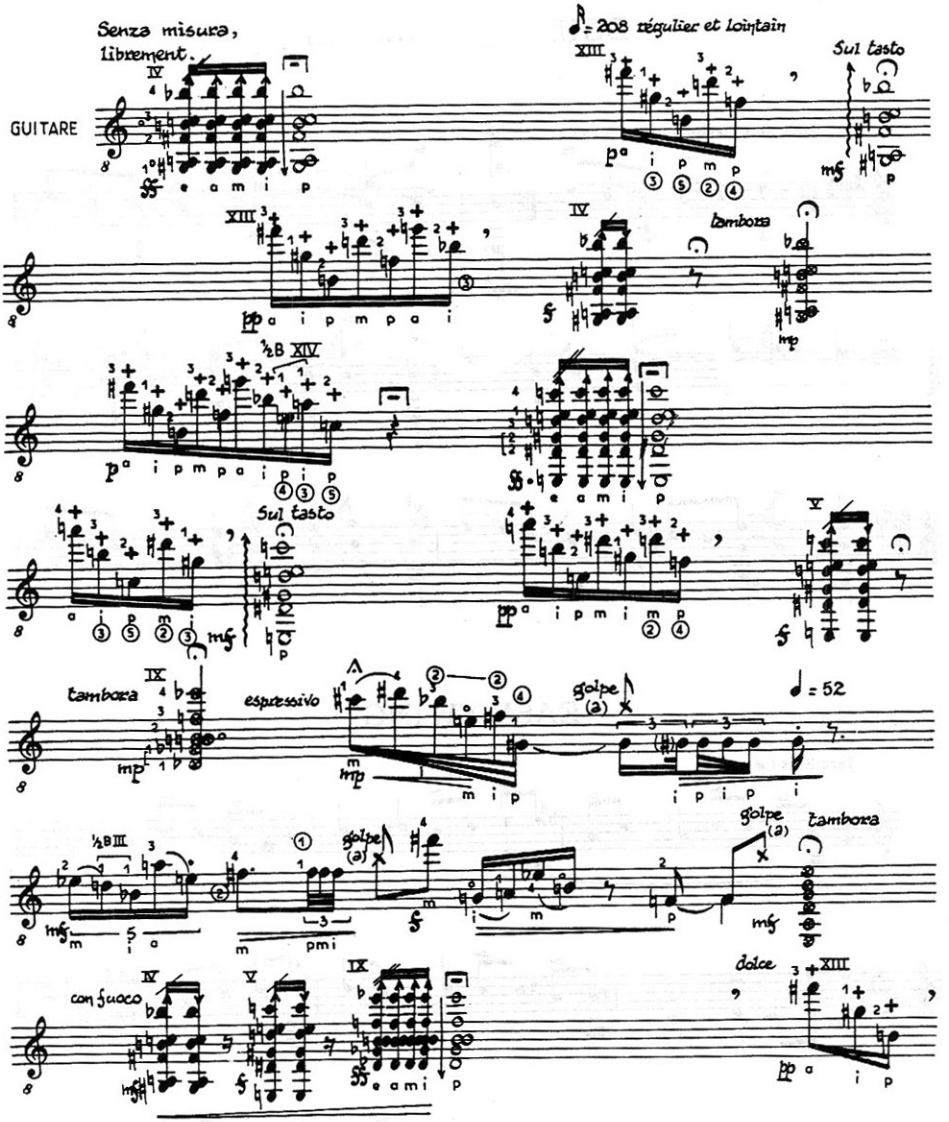
11 p. 24848 M