1. Gammes diatoniques majeures et mineures

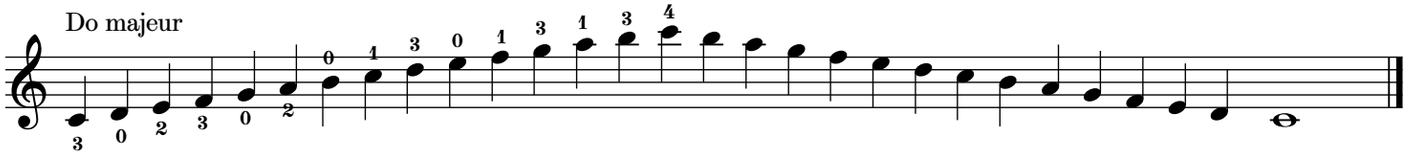

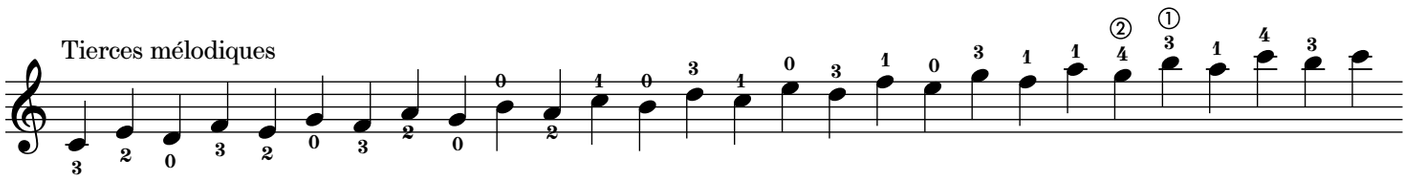

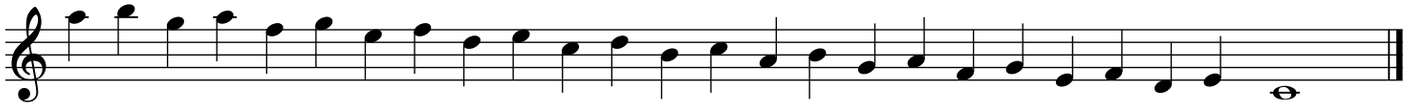

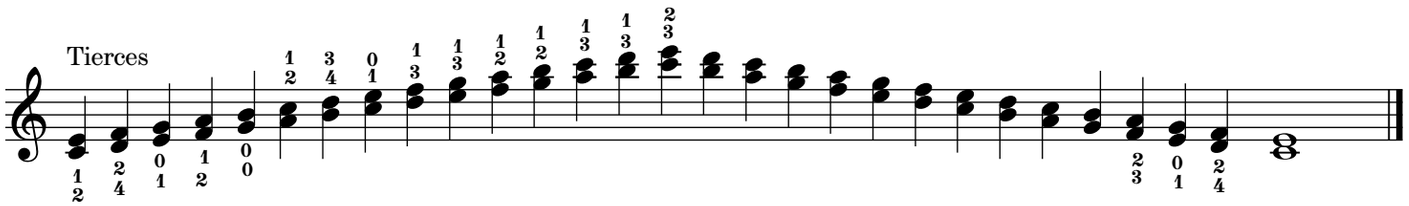

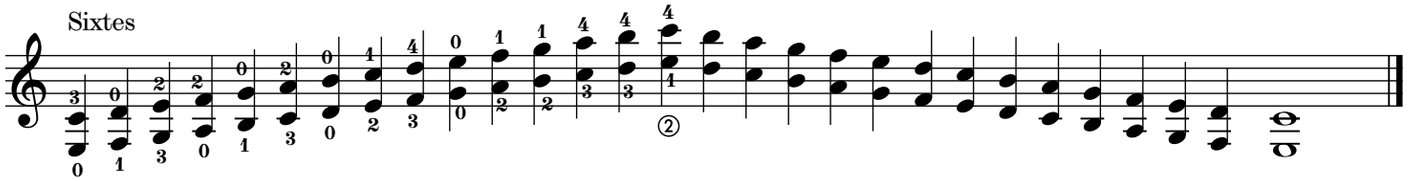

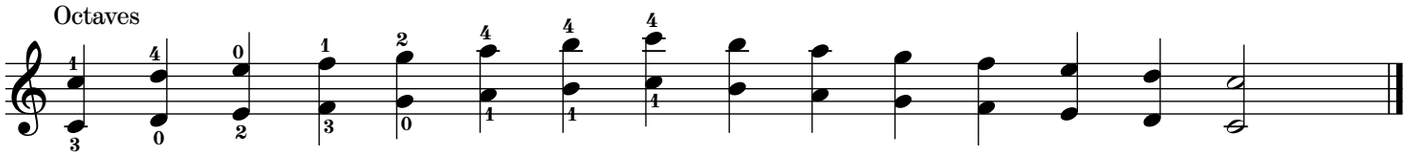

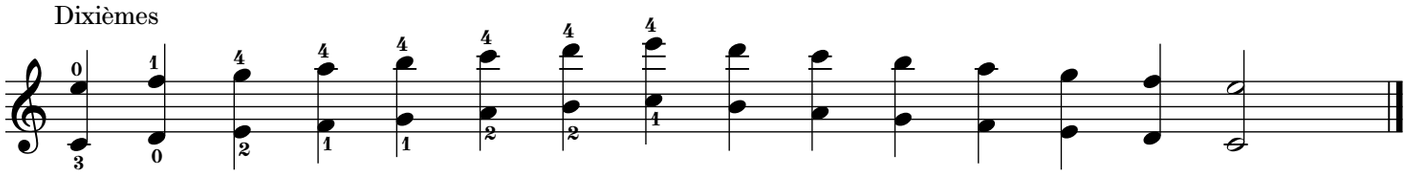

© 2009 LES PRODUCTIONS D'OZ
Tous droits réservés (SOCAN)