10 chats pitres

2009

Yves Carlin
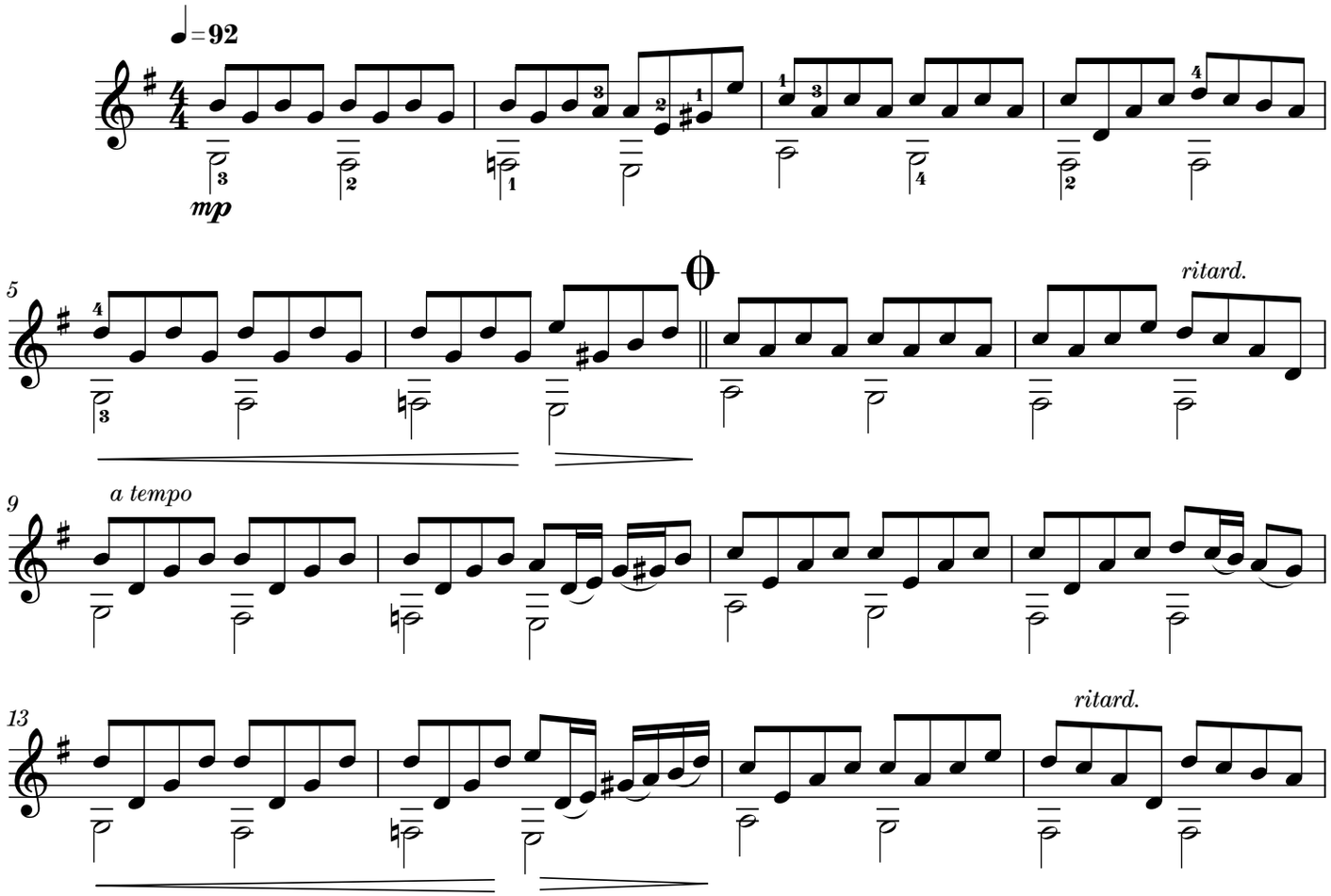
I - LE CHAT-HUANT EST CHOUETTE