Gavotte en Rondeau

accompaniment by Robert Schumann
arrangement by John Patykula
violin part edited by Dr. Robert Murray

J.S. Bach
1685-1750

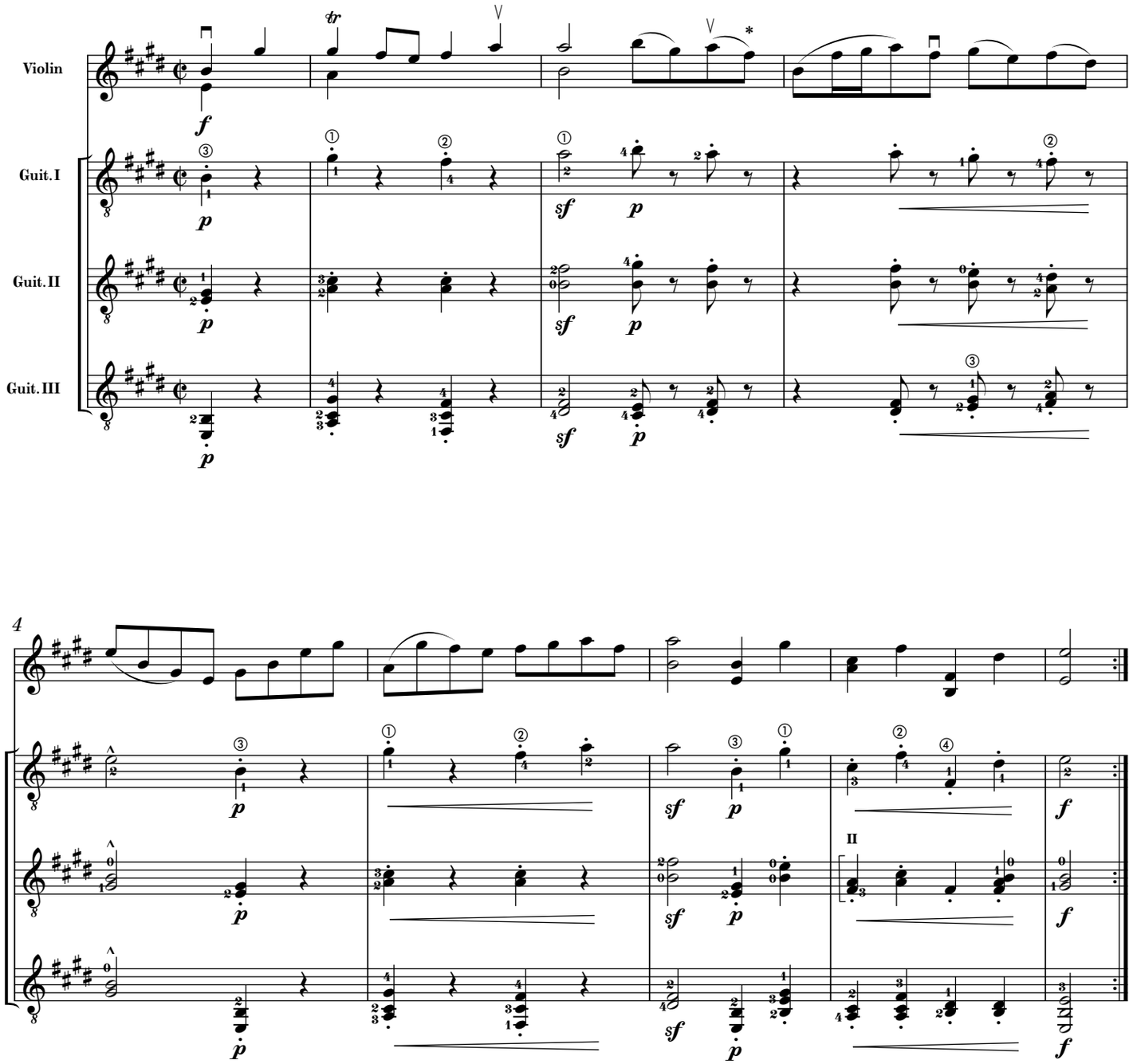

* Any time there are two consecutive notes constituting a descending fifth, the violinist should immediately place his finger in a position to cover both notes. This eliminates an awkward break in the music caused by moving the finger quickly from one string to the next.

© 2012 LES PRODUCTIONS D'OZ
Tous droits réservés (SOCAN)