

Ludo Mariën

Lentekriebels

accordion ensemble

D/2012/6045/037

Euprint ed., Parkbosstraat 3, B-3001 Heverlee
Tel.: +32-16-40.40.49 Fax: +32-16-40.70.49
www.euprint.be info@euprint.be

Lentekriebels "Introduction"

Ludo Mariën

Cadenza - Molto Rubato

G m/C G m/E^b D7/A^b

C°/D Gm D/F# Gm/F B^b7/E A7/E^b D7 Cm A^b/C

F m/D^b G Cm-Gm/E^b

Cm

Score

Lentekriebels

"Dedico esta composição aos meus amigos da Escola e Orquestra de Acordeão da Sociedade Filarmonica Cartaxense, e em especial à sua maestrina Maria João Sousa."

Cadenza ad libitum (can be played by anyone)
'Molto Rubato'

Ludo Mariën

♩ = 126

1 A

2

3

B

1

2

3

B

1

2

3

B

B

1
2
3
B

Chords: A^b, B^b, C^m, E^b

1
2
3
B

Chords: G^m, B^b, G, A^b, B^b

1
2
3
B

Chords: E^b, B

Accordeon 1

Lentekriebels

"Dedico esta composição aos meus amigos da Escola e Orquestra de Acordeão da Sociedade Filarmonica Cartaxense, e em especial à sua maestrina Maria João Sousa."

Ludo Mariën

♩ = 126

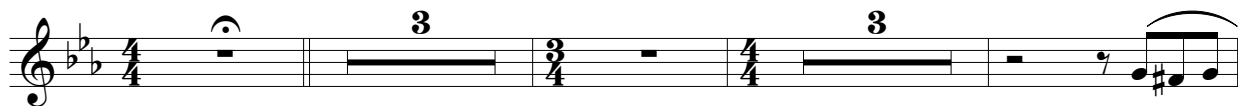

A

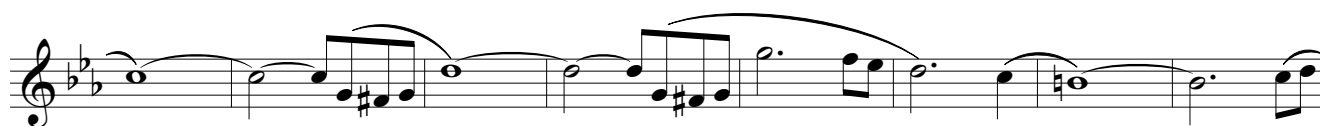

B

C

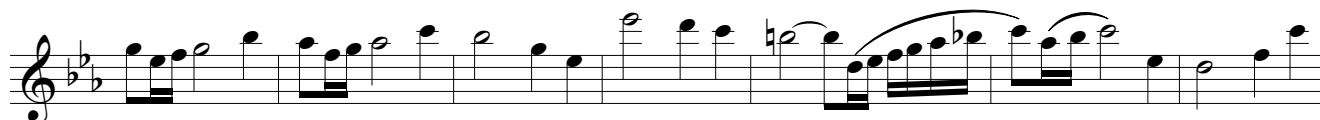

Accordeon 1

Lentekriebels

"Dedico esta composição aos meus amigos da Escola e Orquestra de Acordeão da Sociedade Filarmónica Cartaxense, e em especial à sua maestrina Maria João Sousa."

Ludo Mariën

♩ = 126

mf

mf *f*

A

mf

mf

mf

B

mf

Accordeon 2

Lentekriebels

"Dedico esta composição aos meus amigos da Escola e Orquestra de Acordeão da Sociedade Filarmonica Cartaxense, e em especial à sua maestrina Maria João Sousa."

Ludo Mariën

♩ = 126

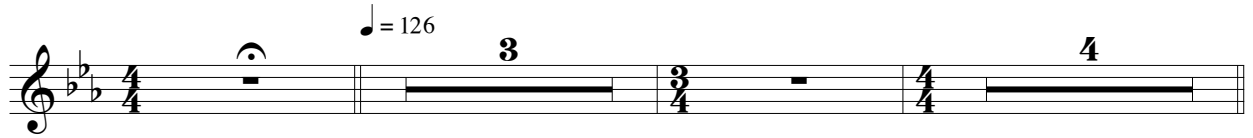

A

B

C

Accordeon 2

Lentekriebels

"Dedico esta composição aos meus amigos da Escola e Orquestra de Acordeão da Sociedade Filarmonica Cartaxense, e em especial à sua maestrina Maria João Sousa."

Ludo Mariën

♩ = 126

Accordeon 3

Lentekriebels

"Dedico esta composição aos meus amigos da Escola e Orquestra de Acordeão da Sociedade Filarmonica Cartaxense, e em especial à sua maestrina Maria João Sousa."

Ludo Mariën

$\text{♩} = 126$

A

B

C

mf

ff

Accordeon 3

Lentekriebels

"Dedico esta composição aos meus amigos da Escola e Orquestra de Acordeão da Sociedade Filarmonica Cartaxense, e em especial à sua maestrina Maria João Sousa"

Ludo Mariën

♩ = 126

mf

mf

A

mf

mf

mf

B

mf

Bas

Lentekriebels

"Dedico esta composição aos meus amigos da Escola e Orquestra de Acordeão da Sociedade Filarmonica Cartaxense, e em especial à sua maestrina Maria João Sousa."

Ludo Mariën

$\text{♩} = 126$

mf

A

B

C