FOUR MONSTERS

Jim Ferguson

1. Frankenstein Meets the Jazzman

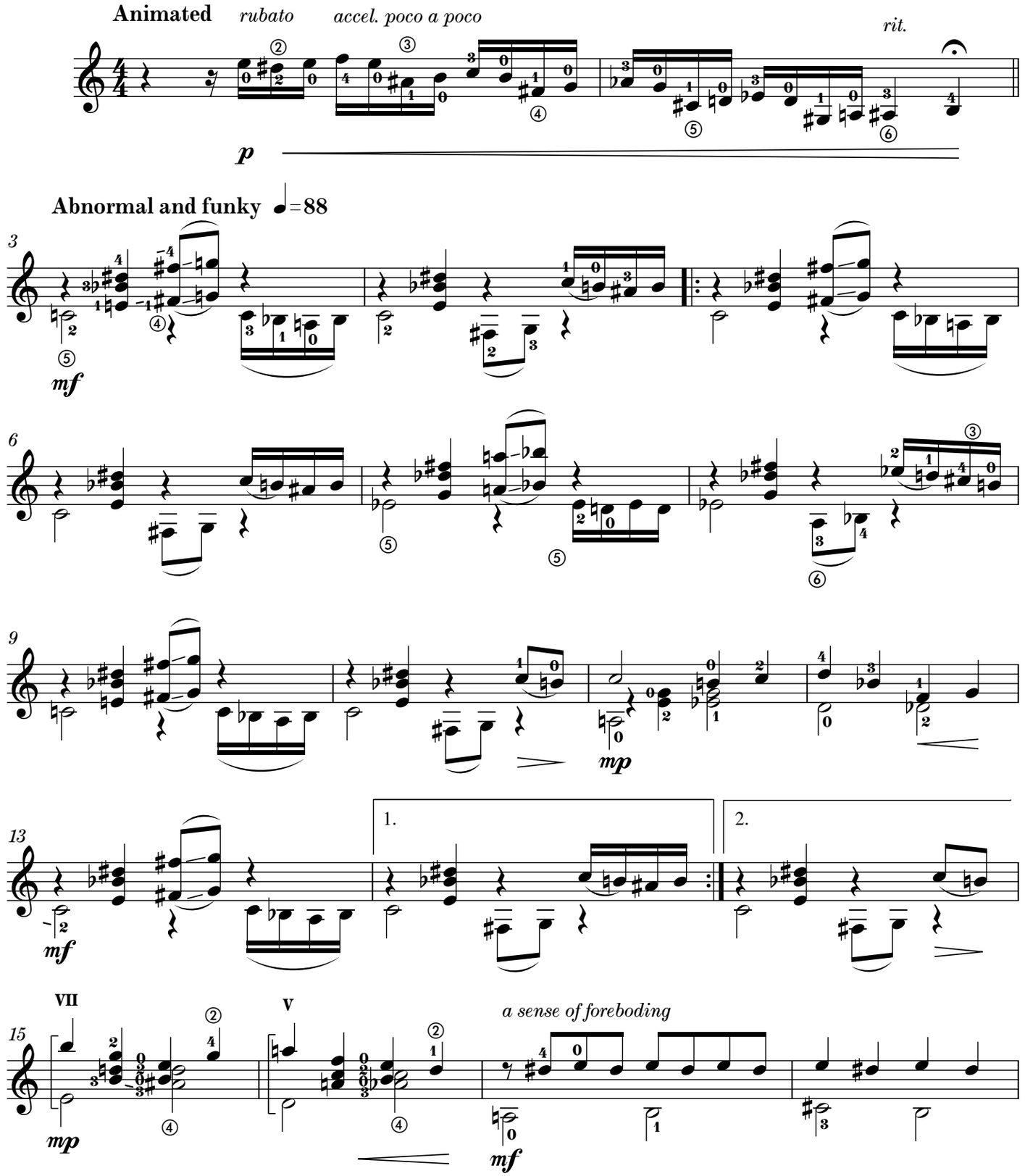

© 2012 LES PRODUCTIONS D'OZ
Tous droits réservés (SOCAN)