

Theme from *Star Wars*

Music by John Williams

♩ = c.104

Theme from *James Bond*

Music by Monty Norman

♩ = c.120

4

7

10

mp

mf

Cm A^b Adim A^b Cm A^b

Adim A^b Cm A^b Adim A^b

Cm A^b Adim A^b Cm A^b

Adim A^b Cm A^b Adim A^b

He's a pirate

from *Pirates of the Caribbean*

Words and Music by Klaus Badelt,
Hans Zimmer and Geoffrey Zanelli

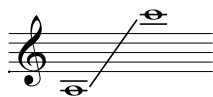

Fast, one in a bar $\text{♩} = c.60$

