

18 Stücke für eine Spieluhr

1. Sammlung (1732)

Sonata

Georg Friedrich Händel

HWV 589

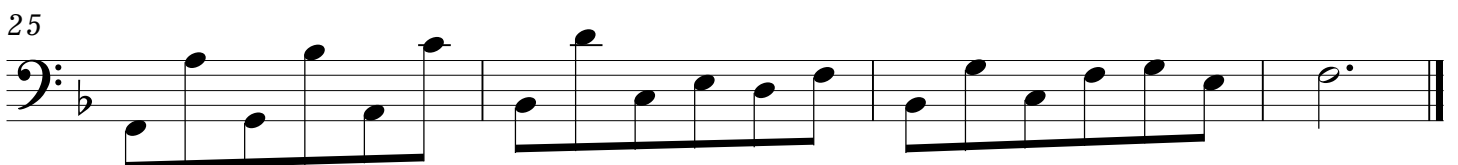
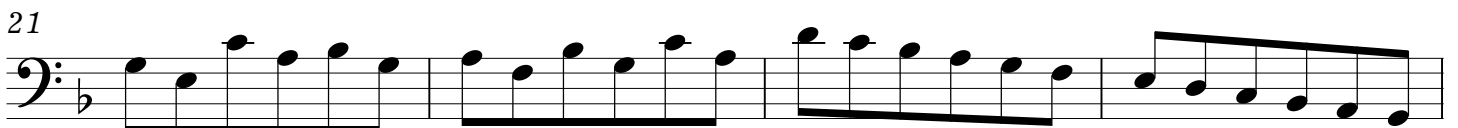
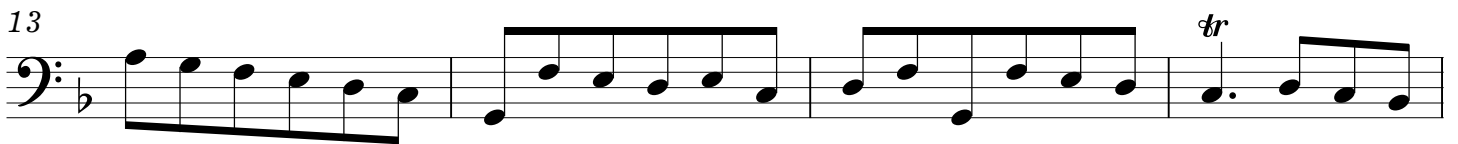
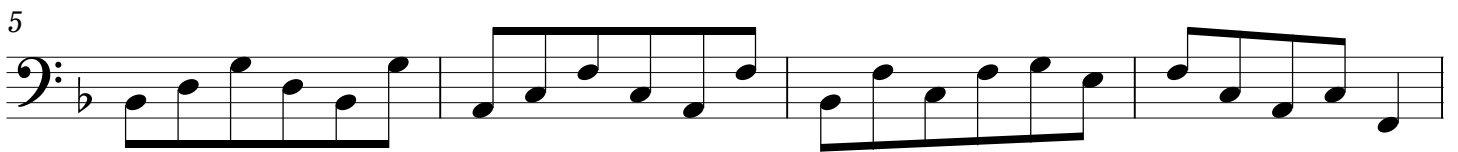

Air

HWV 604

2

3

6

9

12
