to Marion Hyland

Nez rouges *

Red noses
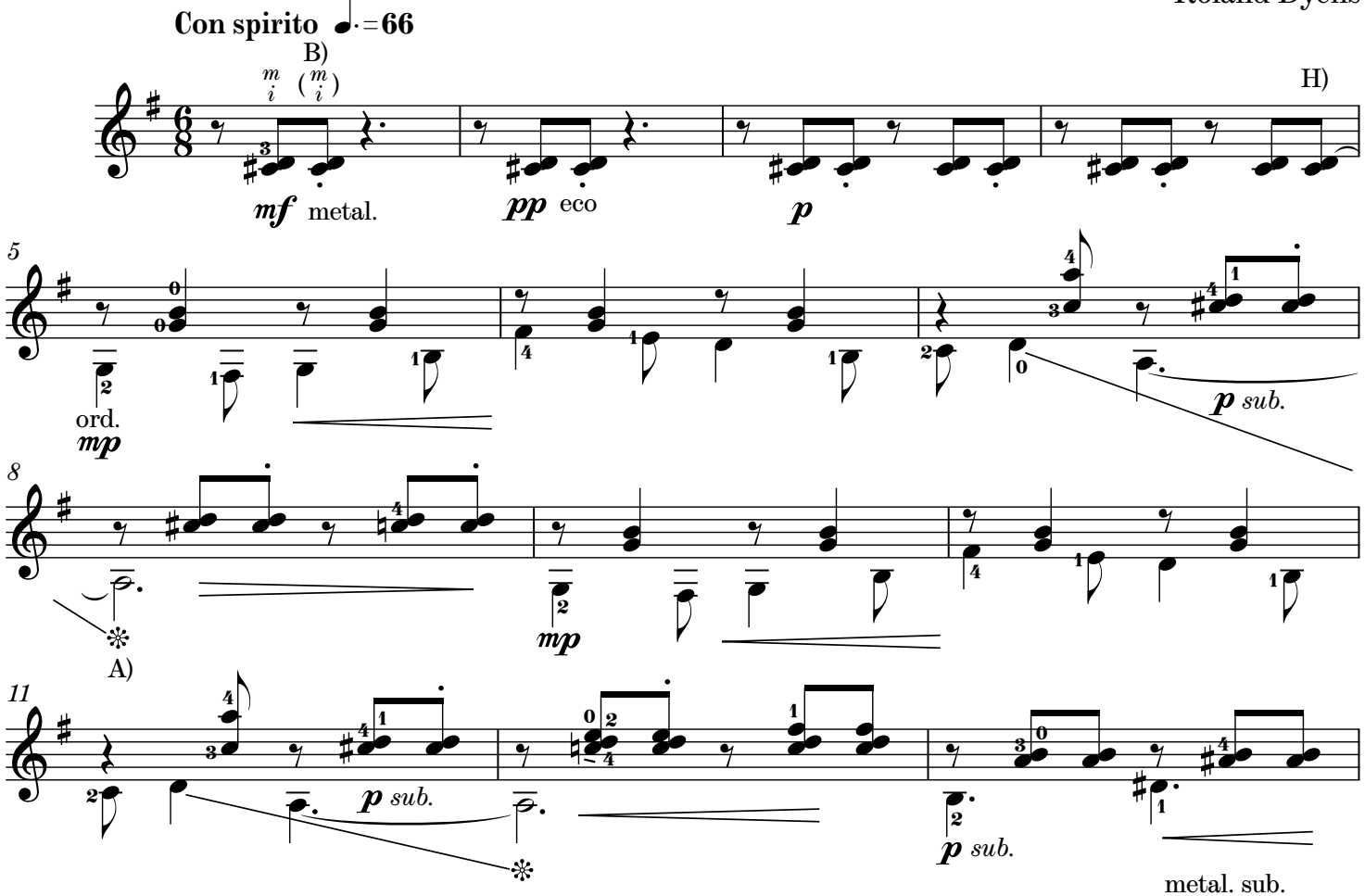
Roland Dyens