to Jim Stroud

Frog Touch

(de l'étude du petit et moyen barré / study of the small and medium bar)
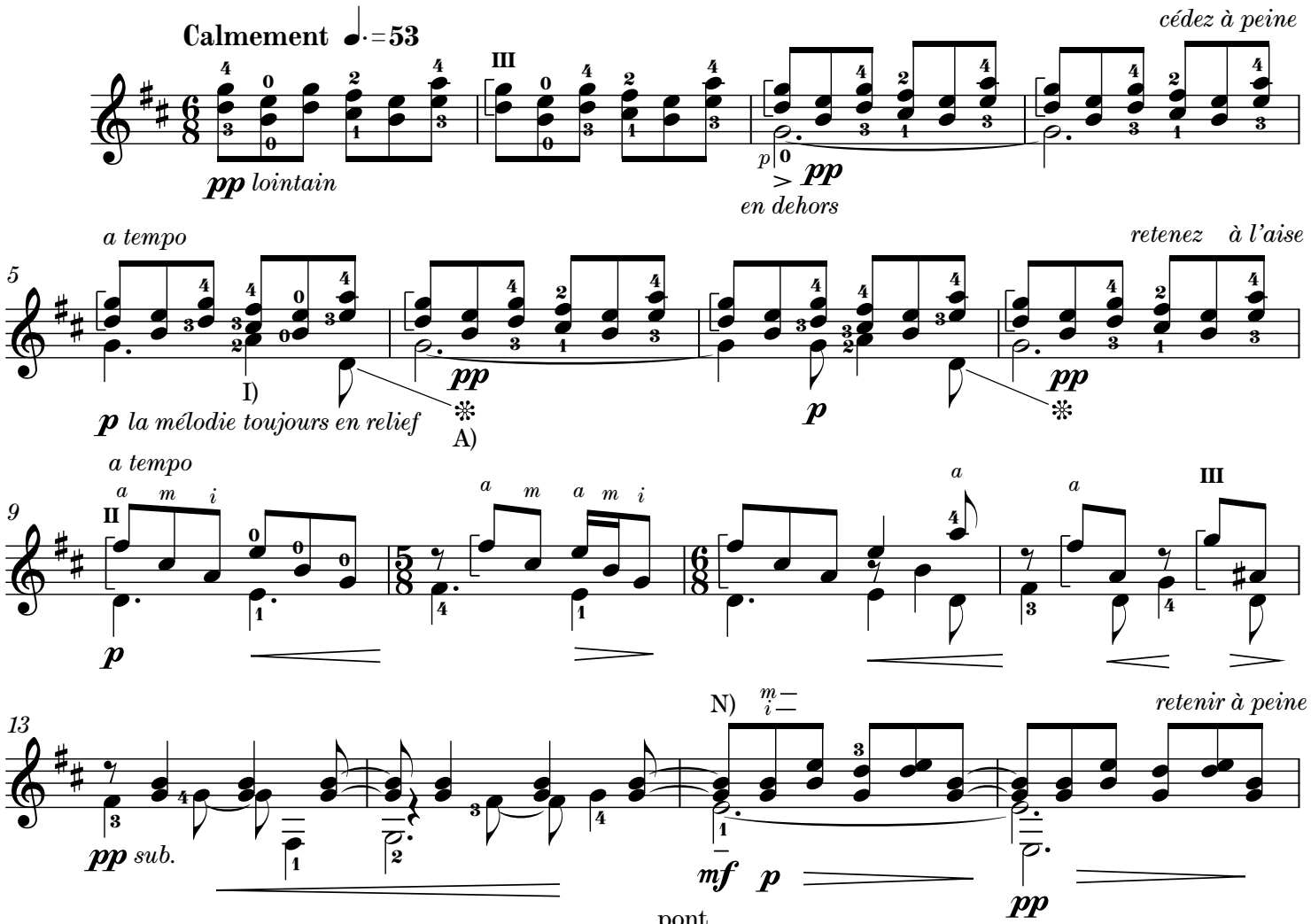
Roland Dyens