à Valérie Duchâteau

Giverny
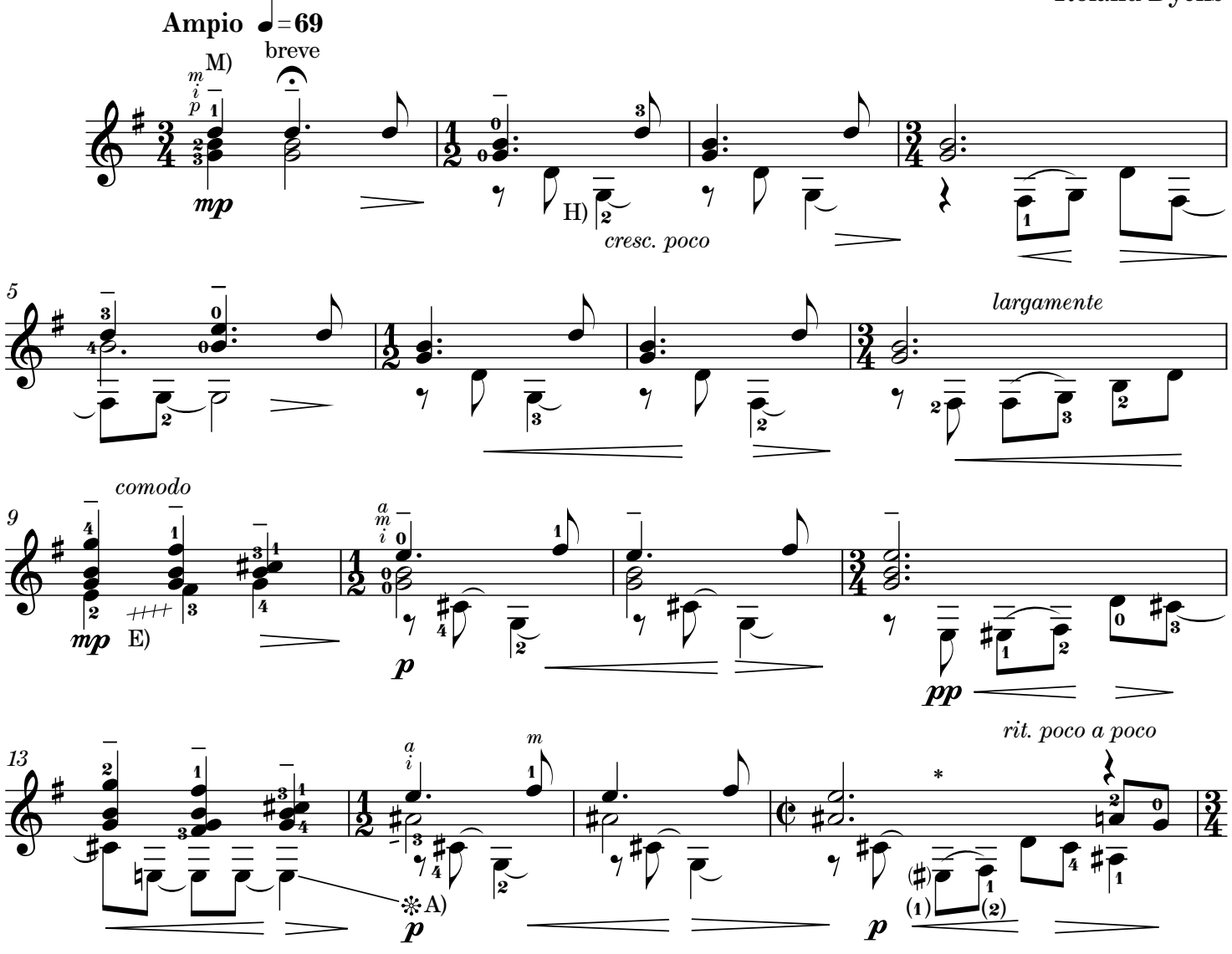
Roland Dyens