For Julian Bream

Sonatina

for Guitar

Fingered by Julian Bream

I

Lennox Berkeley
(Op. 52/1)

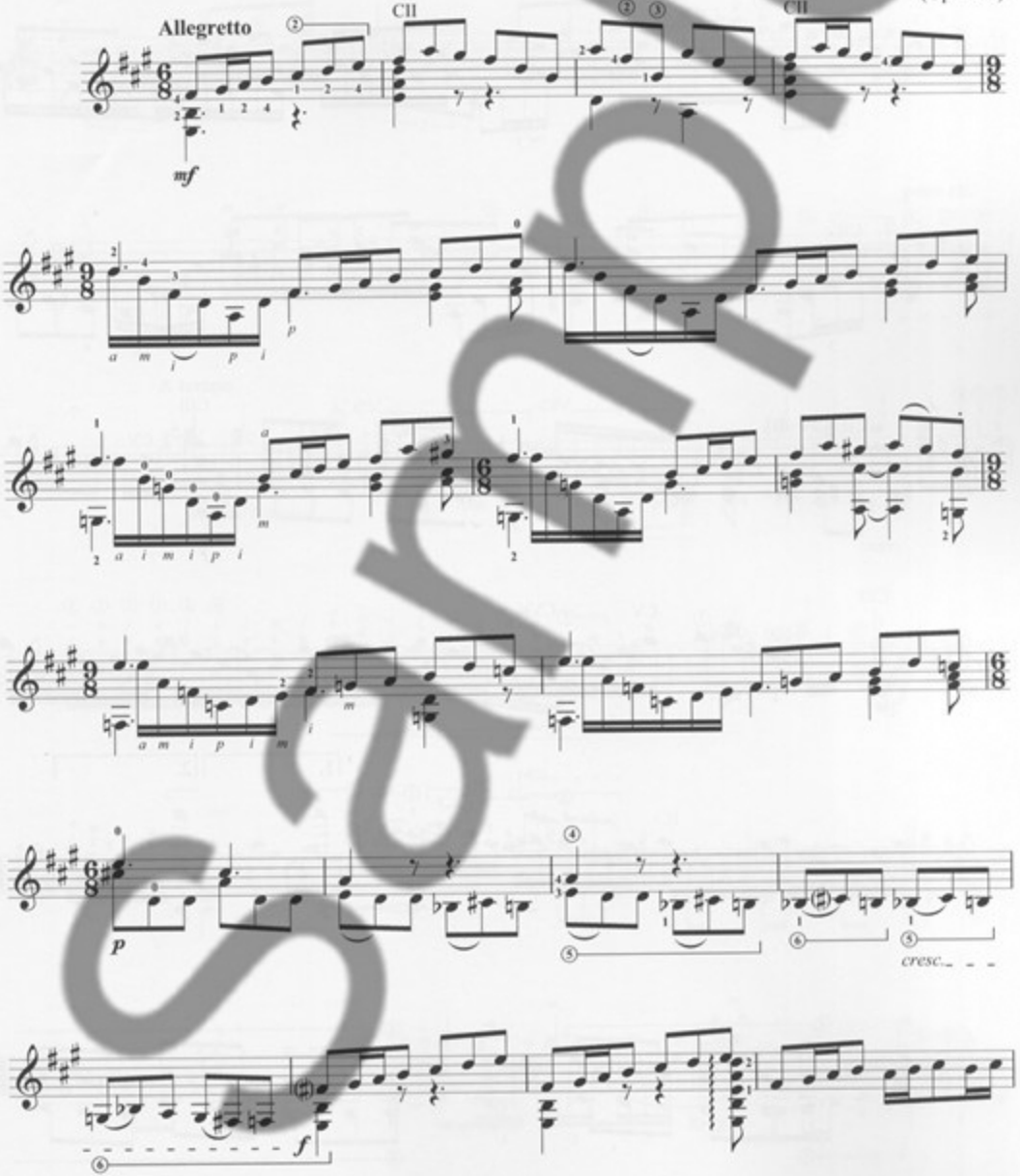

© 1958, 1993 for all countries, Chester Music Limited.

Sample