© PROJET PROTOTYPE
Photocopie interdite
MEDIA PORTES
Article L.122-5 du CPI
Code Pénal Art. 425

# INSECTA

Trois brèves sonatines
pour clarinette seule ou clarinette et piano

Octave JUSTE

## I. Dictyoptères

### 1. Termite

*(pressé et affamé)*

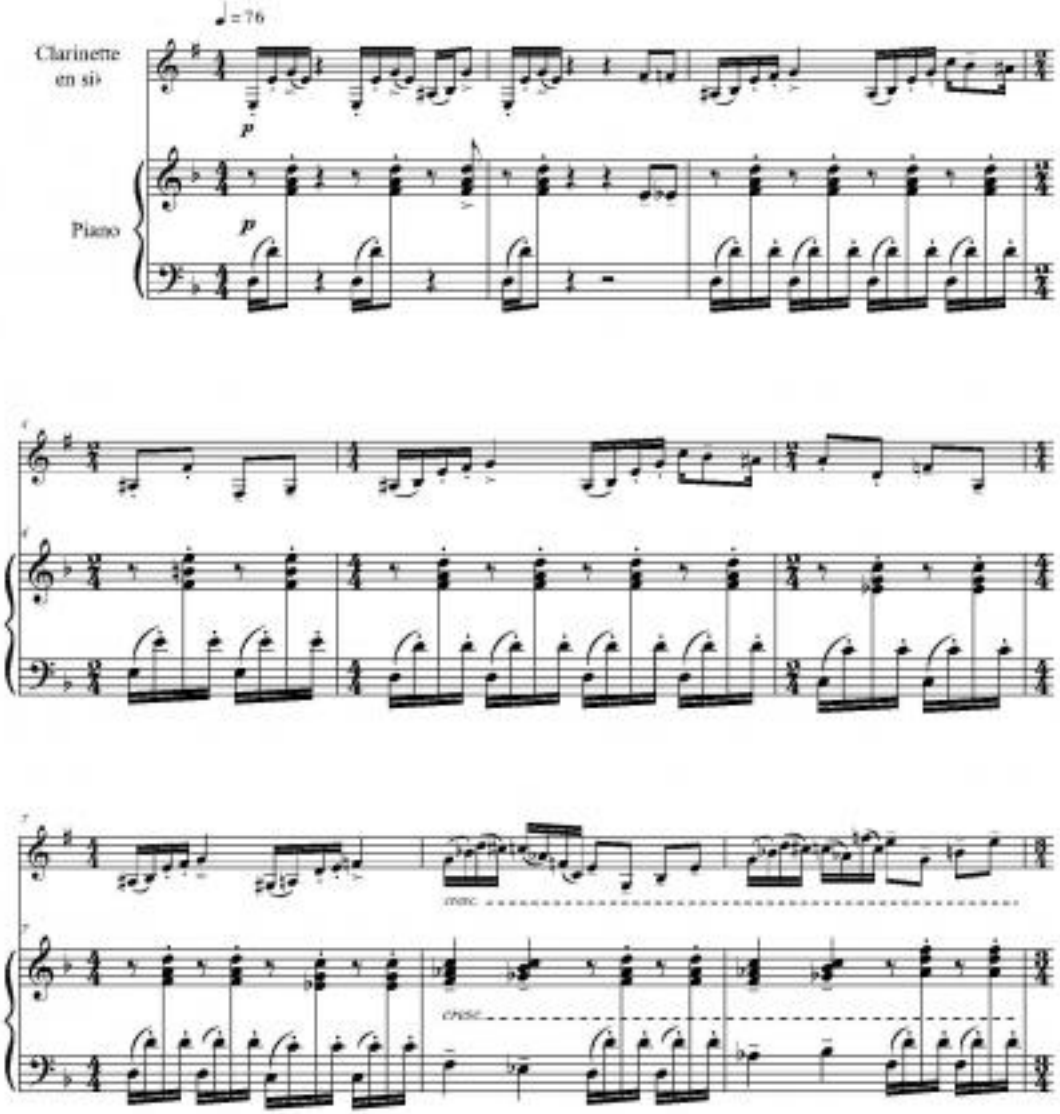


© 2014 by Sempre più Editions
2 allée Du Guesclin, 93130 Noisy-le-Sec



*Tous droits réservés pour tous pays*

## 2. Mante religieuse

*(lente et inquiétante)*

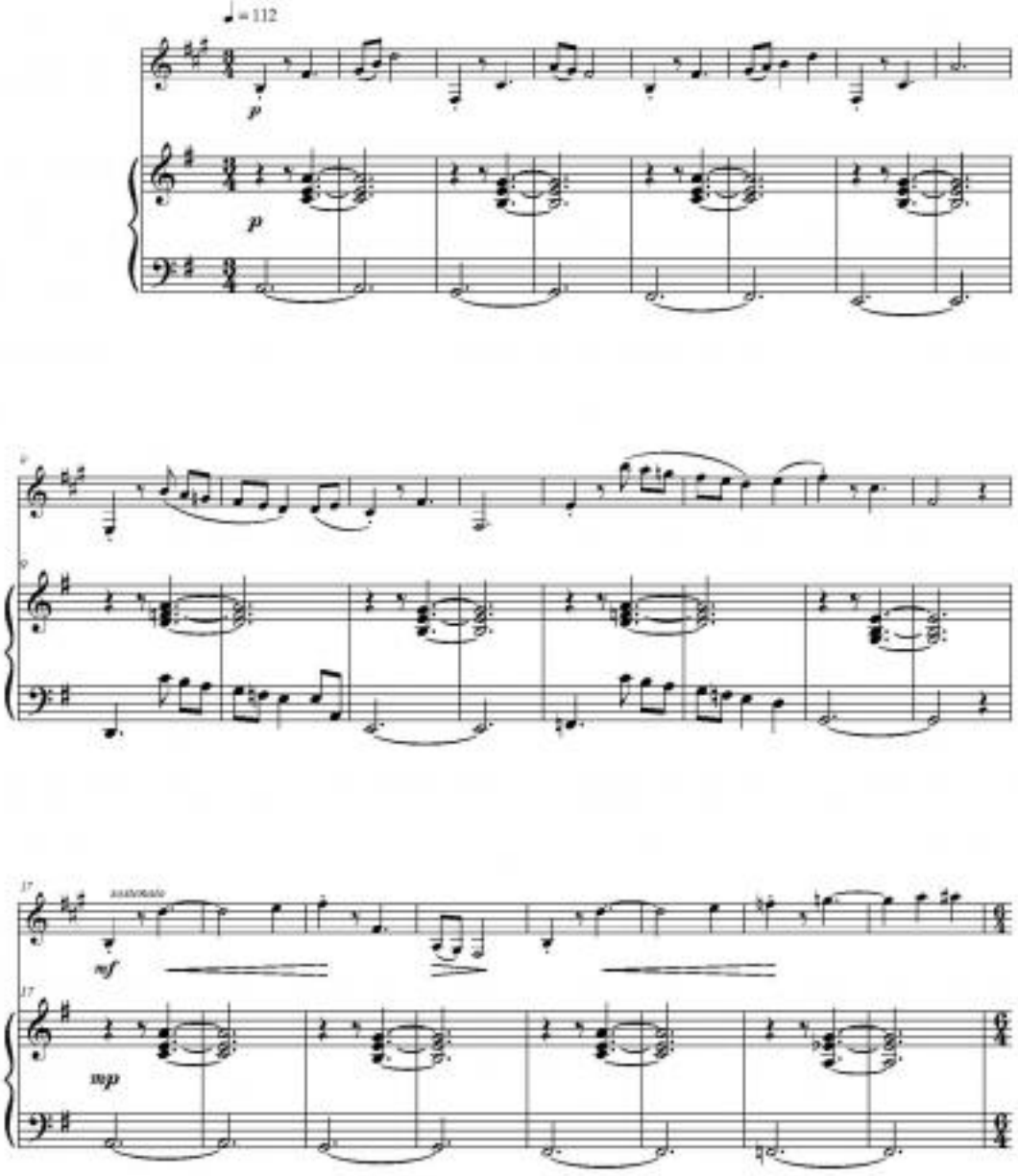

## 3. Blatte
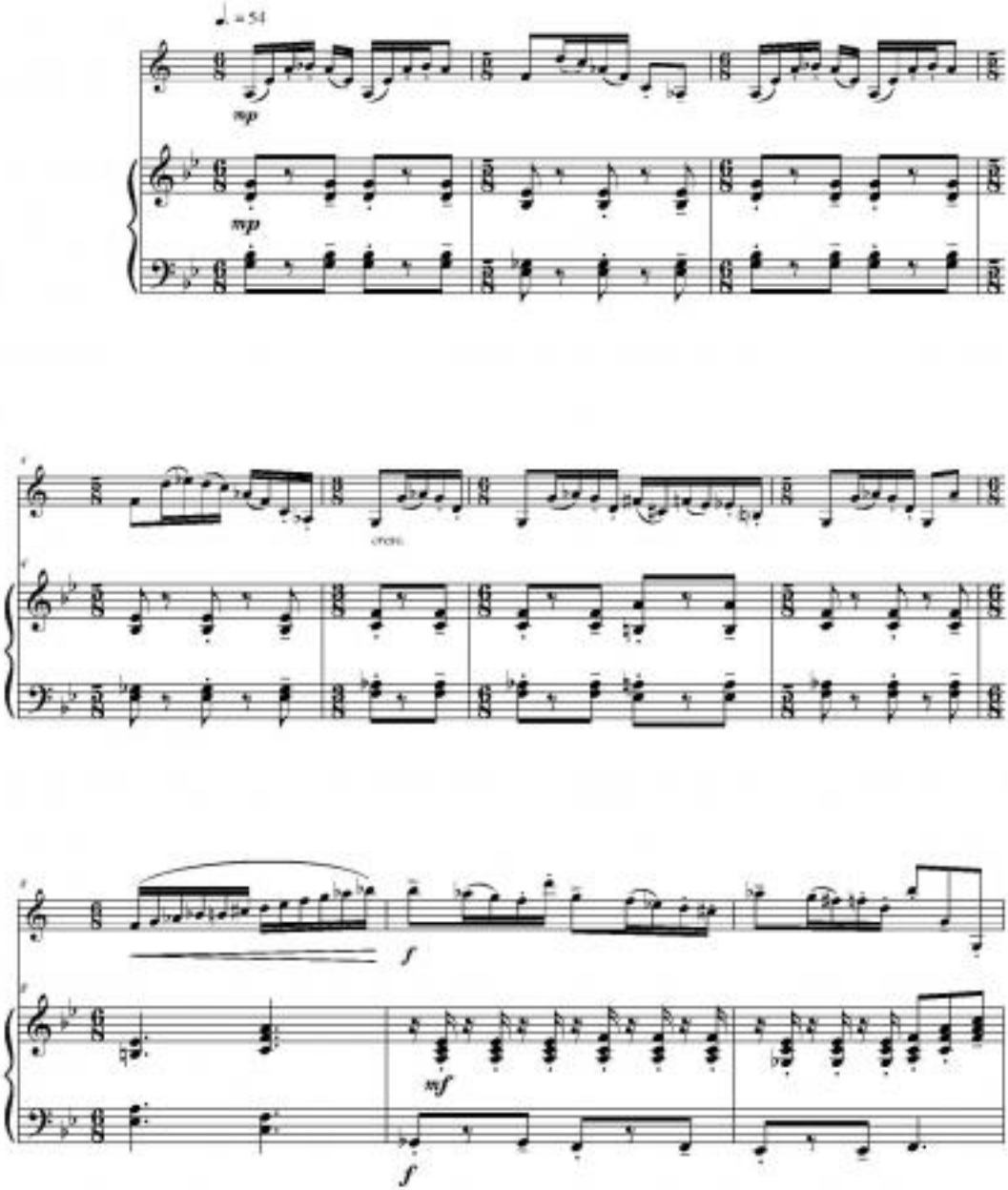
*(rapide et perfide)*