

Orfeo and Euridice; "Dance of the blessed spirits"

C. W. Gluck

Lento $\text{♩} = 72$

Instr. 1
Cat.: A

Instr. 2
Cat.: A

4

7

Venetianisches Gondellied op. 62 nr. 5

F. Mendelssohn-Bartholdy

Andante con moto ♩ = 58

Instr. 1
Cat.: A

Instr. 2
Cat.: A

4

8

1.

Watermusic: "Suite nr. 1"

G.F. Haendel

Allegro ♩ = 104

Instr. 1
Cat.: A

Instr. 2
Cat.: A

6

12

Romeo et Juliette: "Je veux vivre"

Ch. Gounod

Tempo di valse ♩ = 180

Instr. 1
Cat.: A

mf

Instr. 2
Cat.: A

mf

mf
leggiero

6

11

The magic flute: "Bei Männern, welche Liebe fühlen"

W. A. Mozart

Andante ♩. = 35

Instr. 1
Cat.: A

Instr. 2
Cat.: A

p

p

leggiero

6

p

10

mp

mf

mp

mf

Theme from St. Anthony variations

J. Brahms

Andante ♩ = 60

Instr. 1
Cat.: B

Instr. 2
Cat.: A

6

11

La Traviata: "Di Provenza il mar il suol"

G. Verdi

Andante ♩ = 60

Instr. 1
Cat.: A

Instr. 2
Cat.: A

4

allarg. *a tempo*

7

Carmen: "Danse Bohème"

G. Bizet

Andantino $\text{♩} = 112$

Instr. 1
Cat.: C

Instr. 2
Cat.: B

p

p

p

sempre staccato

5

9

Symphony nr. 101 "Clock" (2nd part)

J. Haydn

Andante $\text{♩} = 60$

Instr. 1
Cat.: B

Instr. 2
Cat.: C

p *cresc.*

p *cresc.*

p *cresc.*

5

dim. *p*

p

p

9

1. 2.

p *mf*

p *mf*

p *mf*

The Nutcracker: "Dance of the Mirlitons"

P. Tchaikovsky

Moderato ♩ = 68

Instr. 1
Cat.: C

Instr. 2
Cat.: B

5

9

The magic flute: "Bei Männern, welche Liebe fühlen"

Instr. 1 in C

W. A. Mozart

Andante $\text{♩} = 35$

Symphony nr. 101 "Clock" (2nd part)

Instr. 1 in Bb

J. Haydn

Andante $\text{♩} = 60$

p

cresc. *dim.* *p*

p

1. *p* 2. *mf*

p *mf*

f *p*

Orfeo and Euridice; "Dance of the blessed spirits"

Instr. 2 in C

C. W. Gluck

Lento ♩ = 72

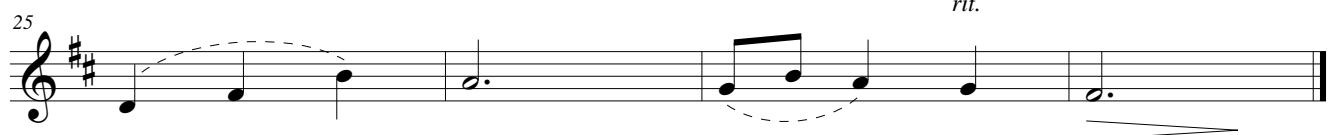
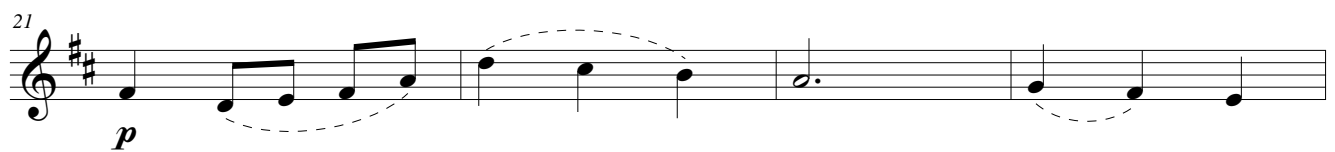
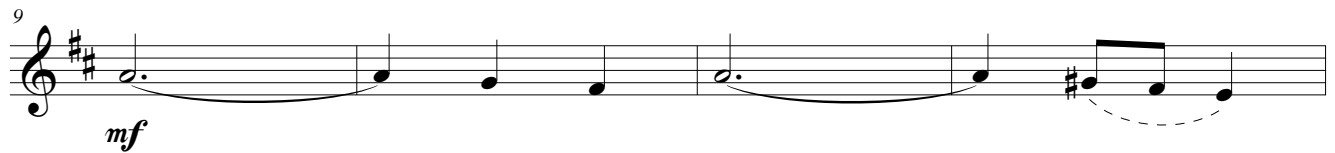

Carmen: "Danse Bohème"

Instr. 2 in Bb

G. Bizet

Andantino ♩ = 112

2

p

6

10

14

18

22

Romeo et Juliette: "Je veux vivre"

Instr. 2 in Eb

Ch. Gounod

Tempo di valse ♩ = 180

