Romanze in F

für Euphonium und Klavier (1996 - 4')

Paolo BARATTO (*1926)

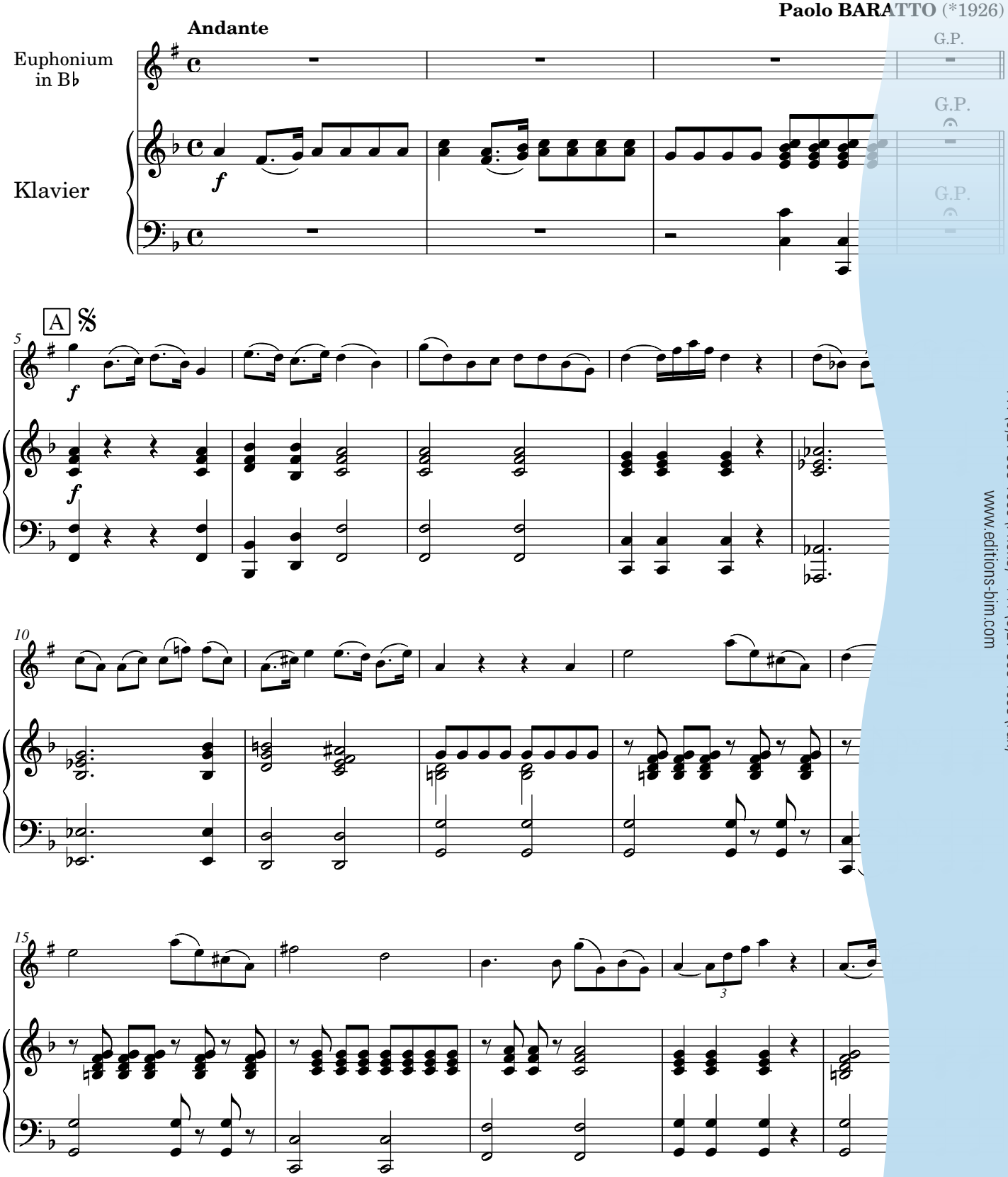

Editions Bim, CH-1674 Vuarmarens, Switzerland
+41 (0)21 909 1000 (Phone) - +41 (0)21 909 1009 (Fax)
www.editions-bim.com

© 1996 World copyright by ÉDITIONS BIM (Jean-Pierre Mathez), CH-1674 VUARMARENS - Switzerland
TOUS DROITS RÉSERVÉS - ALLE RECHTE VORBEHALTEN - ALL RIGHTS RESERVED

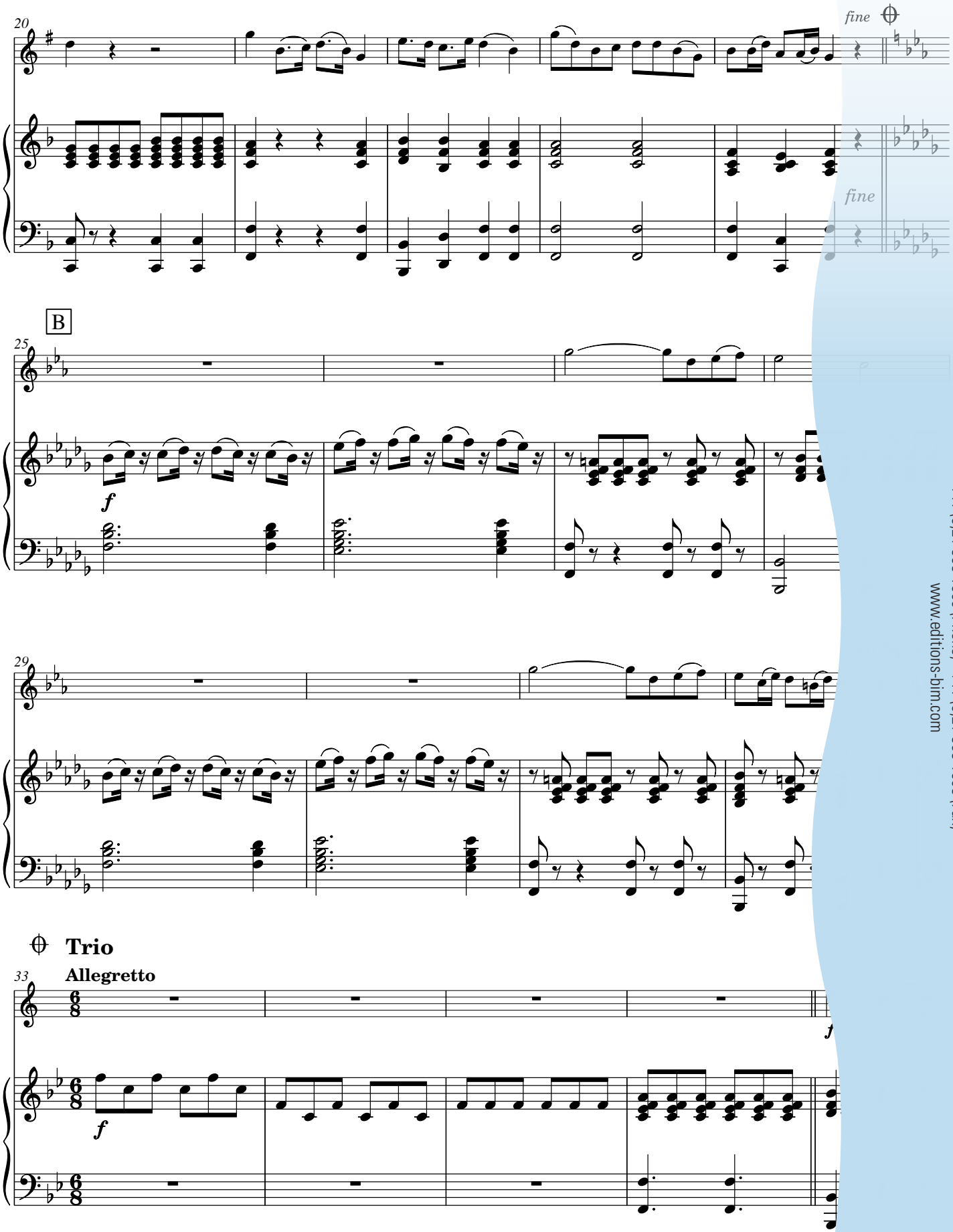

Editions Bim, CH-1674 Vuarmarens, Switzerland
+41 (0)21 909 1000 (Phone) - +41 (0)21 909 1009 (Fax)
www.editions-bim.com

Photocopying is illegal

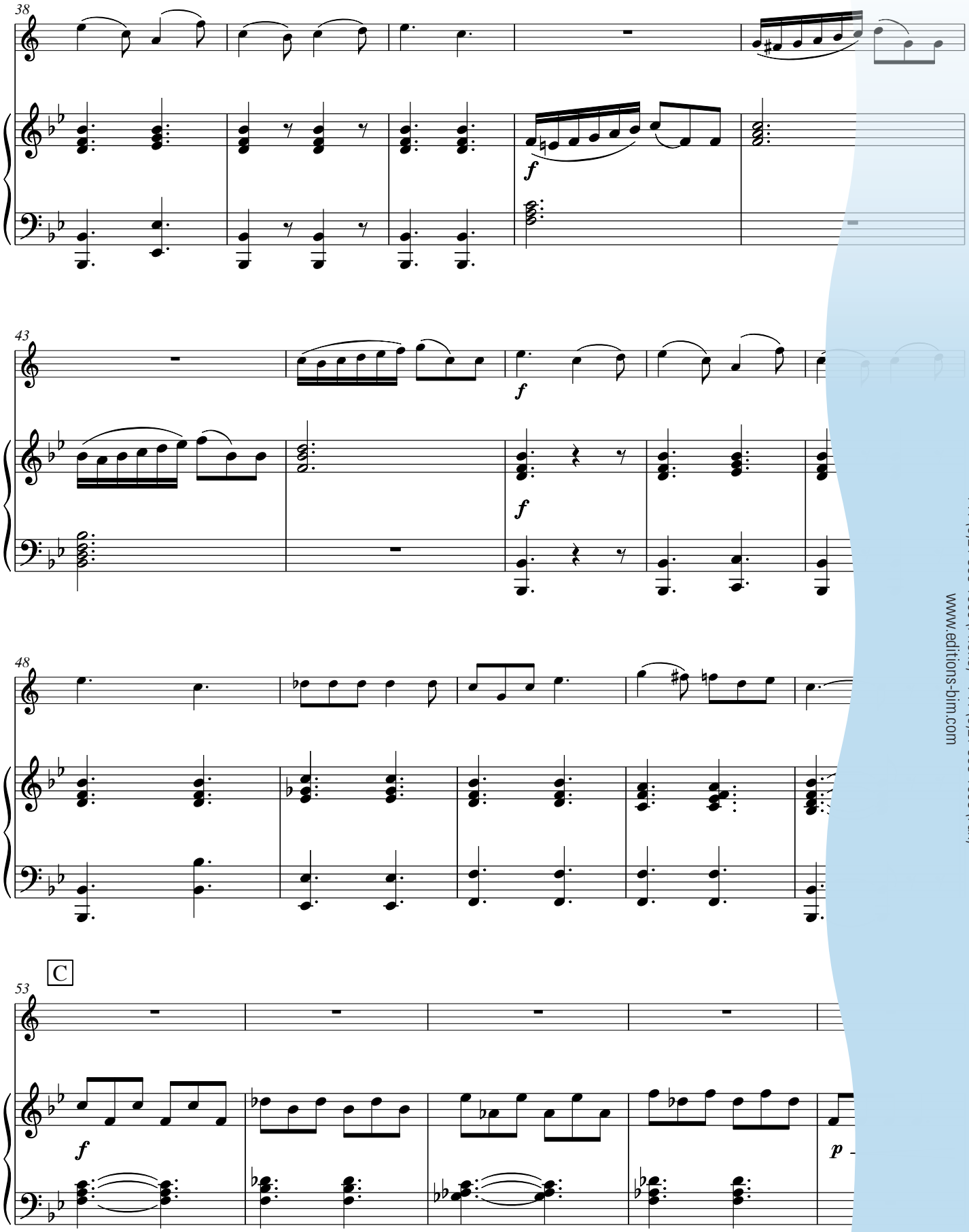

Editions Bim, CH-1674 Vuarmarens, Switzerland
+41 (0)21 909 1000 (Phone) - +41 (0)21 909 1009 (Fax)
www.editions-bim.com

Photokopieren ist rechtswidrig