

# Herbstfarben

## Autumnal Colours

Karin Groß

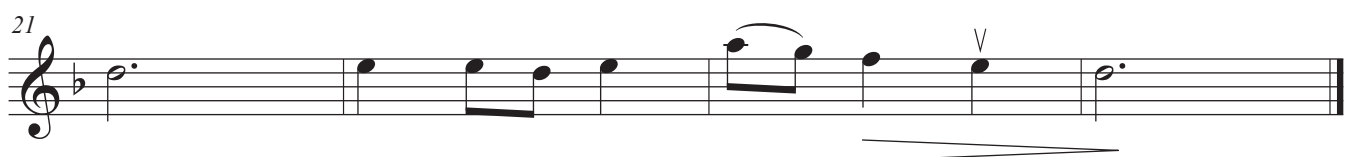
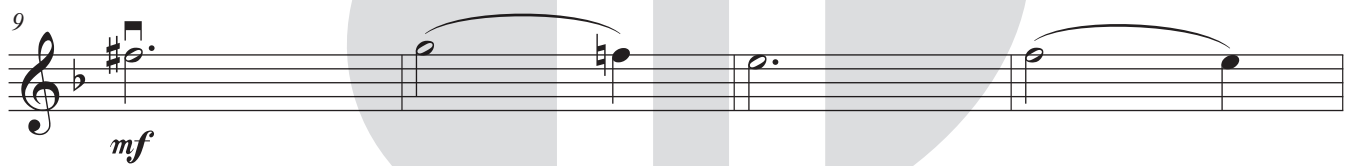
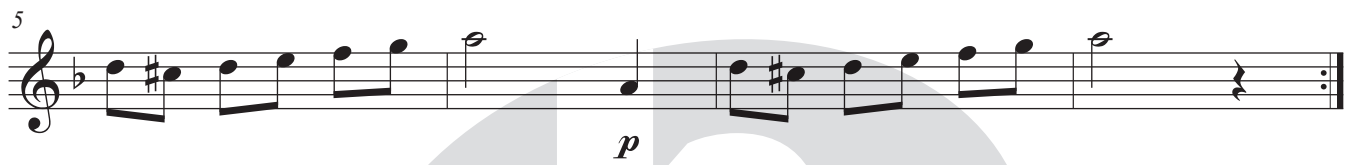

# Haken schlagen

## Darting Sideways

**Sportlich**  
*Sportily*

Karin Groß

2

*f*

7

11

*mp*

15

*f*

19

*f*

23

# Paarlauf

## Pair Skating

Allegro

Karin Groß

The musical score is written for piano and includes the following details:

- System 1 (Measures 1-4):** Melody in the right hand, bass line in the left hand. Dynamics: *mf*. Fingerings: 1, 4, 2, 4.
- System 2 (Measures 5-8):** Melody in the right hand, bass line in the left hand. Dynamics: *f*. Fingerings: 1, 4, 1. Includes a large watermark.
- System 3 (Measures 9-12):** Melody in the right hand, bass line in the left hand. Dynamics: *p*. Fingerings: 5, 2, 2, 5, 2, 1, 4, 3. Includes articulation marks.

# Tarantella

Temperamentvoll  
Spiritedly

Karin Groß

 - **System 1:** Starts with a repeat sign. The piano accompaniment features a triplet of eighth notes in the bass clef. Dynamic markings include *mf* and *p*.  
 - **System 2:** Continues the melodic and accompanimental lines. It ends with a *Fine* marking.  
 - **System 3:** Features a melodic line starting with a half note and a piano accompaniment with a triplet. Dynamic markings include *p* and *mf*.  
 - **System 4:** Concludes the piece with a melodic line and piano accompaniment. Dynamic markings include *mf* and *f*.  
 Fingerings and articulation marks are indicated throughout the score.