

La Fête au Chalet

Party im Chalet / Party at the Chalet

Volume 1

- 1. Bienvenue à l'Edelweiss / 2. Boldrius*
- 3. Bonjour chez vous / 4. Ciao Paolo*
- 5. La chèvre à Bob / 6. Fais péter Dédé*
- 7. La complainte de Berthoudchi / 8. La Course allez Charlotte*
- 9. La Danse des Ombrelles / 10. La Fête au Chalet*

Trumpet or Cornet (B^b)

or CD Play Back / Play Along CD

René Willener

EMR 51086

**Print & Listen
Drucken & Anhören
Imprimer & Ecouter**

www.reift.ch

EDITIONS MARC REIFT

Route du Golf 150 • CH-3963 Crans-Montana (Switzerland)

Tel. +41 (0) 27 483 12 00 • Fax +41 (0) 27 483 42 43 • E-Mail : info@reift.ch • www.reift.ch

**B \flat TRUMPET
or CORNET**

La Fête au Chalet

Party im Chalet / Party at the Chalet

Volume 1

1. Bienvenue à l'Edelweiss

René Willener

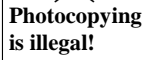
 Photocopying
is illegal!

- Staff 1: Chords Eb, F7.
- Staff 2: Chords B \flat 7, Eb, B \flat 7, Eb, A Eb, B \flat 7.
- Staff 3: Chords Eb, Eb, F7, B \flat 7, Eb, B \flat 7, Eb, Eb.
- Staff 4: Chords F7, B \flat , B G7, Cm, F7, B \flat 7, B \flat 7.
- Staff 5: Chords G7, Cm, F7, B \flat 7, B \flat , Eb/B \flat , B \flat 7, C Eb.
- Staff 6: Chords B \flat 7, Eb, Eb, B \flat 7, Eb, Eb, B \flat 7.
- Staff 7: Chords Eb, Eb, B \flat 7, Eb, D Ab, Eb, B \flat 7.
- Staff 8: Chords Eb, B \flat 7, Eb7, Ab, Eb, B \flat 7, Eb B \flat 7.
- Staff 9: Chords Eb, Eb B \flat 7, Eb, Soli E Ab, Eb, B \flat .
- Staff 10: Chords Eb B \flat 7, Eb7, Ab, Eb, B \flat 7.

EMR 51086

© COPYRIGHT BY EDITIONS MARC REIFT CH-3963 CRANS-MONTANA (SWITZERLAND)
ALL RIGHTS RESERVED - INTERNATIONAL COPYRIGHT SECURED

www.reift.ch

2. Boldrius

René Willener

Eb Ab Eb Ab Eb Cm Bb⁷ 3 Eb
 9 Eb Fm Bb⁷ Eb 3 Fm 3 Eb
 17 Eb Fm Bb⁷ Eb Bb⁷ Eb **au trio** \oplus
 25 Eb Ab Bb⁷ Bb⁷ Eb 3 Fm 3 Eb Eb
 34 Ab Bb⁷ Bb⁷ Eb Bb⁷ Eb \oplus **TRIO** **C** Cm
 43 Fm G⁷ Cm Cm Cm Fm
 53 G⁷ Cm Bb⁷ Eb Fm Bb⁷
 64 Eb Eb Fm Bb⁷ Eb
 74 Eb Fm Bb⁷ Eb 3 Fm 3
 81 Eb Eb Fm Bb⁷
 89 Eb Eb Ab Eb Cm

B \flat Trumpet or Cornet
3. Bonjour chez vous

René Willener

$\text{♩} = 172$

8 B \flat B \flat F 7 B \flat B $\flat 7$ E \flat B \flat

17 G m C 7 F B \flat F B \flat

25 B \flat F 7 B \flat B $\flat 7$ E \flat B \flat

34 C 7 F 7 B \flat C F 7 B \flat

41 F 7 B \flat F 7

48 B \flat G m C 7 F 7 Yodel D B \flat

55 F B \flat F 7 B \flat B \flat

63 F B \flat C $m 7$ F 7 B \flat E B \flat

71 F B \flat B \flat F 7 B \flat

79 F B \flat B \flat C $m 7$ F 7

EMR 51086

B \flat Trumpet or Cornet
4. Ciao Paolo

René Willener

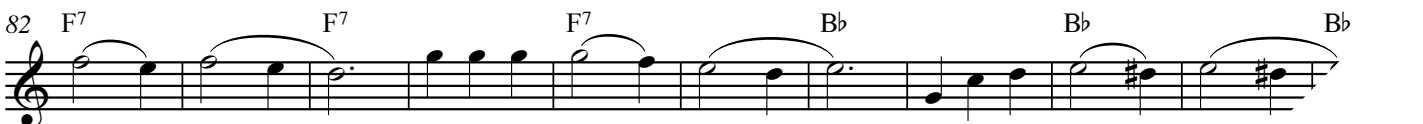
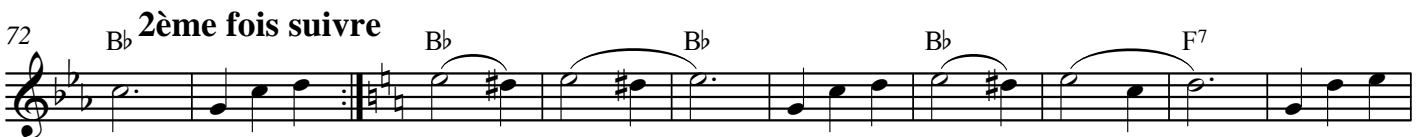
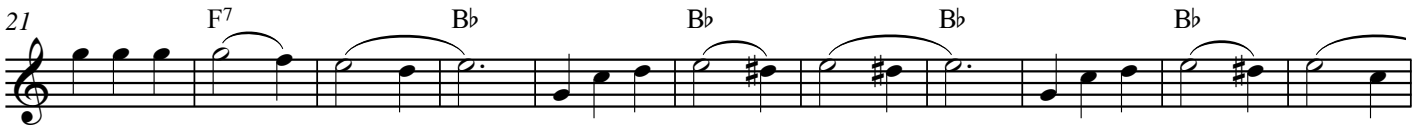
INTRO**REFRAIN****CODA**

EMR 51086

B \flat Trumpet or Cornet
5. La chèvre à Bob

René Willener

B \flat Trumpet or Cornet
6. Fais péter Dédé

René Willener

EMR 51086

7. La complainte de Berthoudchi

René Willener

EMR 51086

B \flat Trumpet or Cornet
8. La Course allez Charlotte

René Willener

- Staff 1: F 7 , F 7 , B \flat
- Staff 2: A, B \flat , F 7
- Staff 3: B \flat
- Staff 4: B \flat^7 , E \flat , B \flat
- Staff 5: F 7 , B \flat , B, B \flat
- Staff 6: B \flat , F 7
- Staff 7: B \flat , B \flat^7
- Staff 8: E \flat , E \flat , B \flat , F 7 , B \flat
- Staff 9: C, F 7 , B \flat , F 7 , B \flat , E \flat
- Staff 10: B \flat , F 7 , B \flat , D, F 7
- Staff 11: F 7 , B \flat , B \flat

EMR 51086

B \flat Trumpet or Cornet
9. La Danse des Ombrelles

René Willener

Chord symbols: Cm⁷, F⁷, B \flat , B \flat , Cm, F⁷, Cm, F⁷, B \flat , Gm, Cm, F⁷, 1. B \flat , 2. B \flat , B \flat , Cm, F⁷, B \flat , B \flat , B \flat , Eb, B \flat , F⁷, B \flat , B \flat , B \flat , Eb, B \flat , F⁷, B \flat , B \flat , B \flat , Cm, F⁷, Cm, F⁷, B \flat , D⁷, Gm, D⁷, Gm, F⁷, B \flat , C⁷, F⁷, F⁷, Cm⁷, F⁷, B \flat , C⁷, F⁷

Youtze

con repeat

B \flat Trumpet or Cornet
10. La Fête au Chalet

René Willener

B \flat Eb B \flat Eb B \flat F 7 B \flat

A B \flat B \flat F 7

F 7 B \flat B \flat B \flat B \flat

Eb Cm 7 B \flat /F F 7 B \flat

B \flat 7 Eb Cm 7 B \flat /F F 7 B \flat

Yodle **B** B \flat B \flat F 7 F 7

F 7 F 7 B \flat B \flat B \flat

B \flat B \flat 7 Eb Eb B \flat

1. B \flat 2. B \flat

TRUMPET & HARPSICHORD

EMR 613	BIBER, C.H.	Sonata per Clarino B-Dur (Reichert)
EMR 612	BIBER, C.H.	Sonata per Clarino C-Dur (Reichert)
EMR 609	VALENTINO, R.	Sonate in D-Moll (Reichert)
EMR 610	VALENTINO, R.	Sonate in F-Dur (Reichert)

VOICE, TRUMPET (CORNET or FLUGELHORN) & WIND BAND

EMR 10874D	WEBBER, Andrew L.	Memory
------------	-------------------	--------

TRUMPET & WIND BAND

EMR 11094	ABREU, Zequinha	Tico-Tico
EMR 11171	ARBAN, J.B.	Variations On The Tyrolienne
EMR 1217	ARMITAGE, Dennis	Haunting Melody
EMR 1207	ARMITAGE, Dennis	Mellow-Melody
EMR 1901	ARMITAGE, Dennis	Romantic Blue
EMR 1899	ARMITAGE, Dennis	Wild And Blue
EMR 11053	BACH / GOUNOD	Ave Maria
EMR 10973	BACH, Johann S.	Aria
EMR 10768	BACH, Johann S.	Arioso
EMR 11021	BACH, Johann S.	Arioso
EMR 11183	BACH, Johann S.	Badinerie
EMR 1741	BECHET, Sydney	Petite Fleur
EMR 11553	BIZET, Georges	The Pearl-Fishers
EMR 11052	BORODIN, Alexander	Polovetzian Dance
EMR 11382	BOWMAN, Euday L.	12th Street Rag
EMR 1531	BRANDT, Vassily	Konzertstück Nr. 1
EMR 1533	BRANDT, Vassily	Konzertstück Nr. 2
EMR 10199	BUTTALL, Philip R.	Tutti Frutti
EMR 11576	CACCINI, Giulio	Ave Maria
EMR 1739	DAMMICCO / BEMBO	Soleado
EMR 1739	DAMMICCO / BEMBO	Tränen lügen nicht
EMR 1805	DANKS, H.P.	Silberfäden (Trumpet Solo)
EMR 1401	DASSIN, Joe	L'Eté Indien
EMR 1423	DEBONS, Eddy	A Bumble Bee's Fantasy
EMR 1231	DEBONS, Eddy	Dinardzade (Trumpet Solo)
EMR 10626	DEBONS, Eddy	Saltatio Diabolica (Cornet Solo)
EMR 11113	FRANCK, César	Panis Angelicus
EMR 1153	FRANCOIS, Claude	My Way
EMR 10270	GERSHWIN, George	Rhapsody in Blue
EMR 1803	GERSHWIN, George	Summertime
EMR 1064	GLIERE, Reinhold	Concerto
EMR 10188	GOEDICKE, A.	Konzert-Etüde
EMR 1381	GOTTLIEB, Michael	Theme & Variations
EMR 11039	GOUNOD, Charles	Ave Maria
EMR 11227	HERBILLON, Gilles	Voyages
EMR 1280	HERMAN, Jerry	Hello, Dolly!
EMR 1554	HORNEZ / MISRAKI	Qu'est-ce qu'on attend
EMR 11523	JAMES, Harry	Concerto For Trumpet
EMR 10443	JOPLIN, Scott	Elite Syncopations
EMR 1519	KAEMPFFERT, Bert	Strangers in the Night
EMR 10175	KÜBLER, Hanspeter	A Trumpeter's Pleasure
EMR 1169	LAST, James	Einsamer Hirte
EMR 10635	MASSENET, Jules	Meditation from Thaïs
EMR 1261	MONTI, Vittorio	Csardas (in C minor)
EMR 10315	MORISOD, Alain	Concerto Pour Un Eté
EMR 11537	MORRICONE, Ennio	Conradiana
EMR 11531S	MORRICONE, Ennio	La Califfa
EMR 1543	MORRIS, Albert	Feelings
EMR 10313	MORTIMER, J.G.	Winter Days
EMR 10276	MORTIMER, J.G. (Arr.)	Gershwin Fantasy
EMR 11545	NAULAIS, Jérôme	Ave Maria
EMR 11000	NAULAIS, Jérôme	Bayside
EMR 11001	NAULAIS, Jérôme	Blue Day
EMR 10262	NAULAIS, Jérôme	Evasion
EMR 10882	NAULAIS, Jérôme	Flamme And Co
EMR 11011	NAULAIS, Jérôme	For You
EMR 10998	NAULAIS, Jérôme	It's Just Like A Dream
EMR 11008	NAULAIS, Jérôme	It's Time
EMR 10999	NAULAIS, Jérôme	Julito Mio
EMR 11009	NAULAIS, Jérôme	Just One
EMR 11010	NAULAIS, Jérôme	Key West
EMR 11012	NAULAIS, Jérôme	Morning
EMR 11007	NAULAIS, Jérôme	Tundra
EMR 11082	NAULAIS, Jérôme (Arr.)	Elisa
EMR 11040	NAULAIS, Jérôme (Arr.)	Greensleeves
EMR 10456	NAULAIS, Jérôme (Arr.)	Jeux Interdits
EMR 1704	NESTEROV, Arkadi	Concerto Op. 42
EMR 10104	NORIS, Günter	Beautiful Girl (Trumpet Solo)
EMR 10519	NORIS, Günter	Romancing
EMR 10516	NORIS, Günter	Trumpet In The Night
EMR 11149	PAGANINI, N.	Caprice No. 24
EMR 11097	PARSON, Ted	South American Suite
EMR 1694S	PARTON, Dolly	I Will Always Love You
EMR 11521	PIAZZOLLA, Astor	Ave Maria
EMR 11110	POROMBESCU, Ciprian	Balada

Trumpet & Wind Band (Fortsetzung - Continued - Suite)

EMR 1195	PREVERT / KOSMA	Les Feuilles Mortes
EMR 11066	PUCCINI, Giacomo	Nessun Dorma
EMR 1726	REVAUX, Jacques	La Maladie d'Amour
EMR 1804	RICH / RANDOLPH	Benny Hill (Yackety Sax)
EMR 1530	RICHARDS, Scott	Gloryland
EMR 10446	RICHARDS, Scott	Morning Has Broken
EMR 10964	RICHARDS, Scott (Arr.)	Japanese Folksongs
EMR 1265	RIMSKY-KORSAKOV	Hummelflug
EMR 1265	RIMSKY-KORSAKOV	Le vol du bourdon
EMR 1265	RIMSKY-KORSAKOV	The Flight Of The Bumble Bee
EMR 11520	ROCHA, Gilles	Ave Maria
EMR 10368	SAINT-PREUX	Concerto Pour Une Voix
EMR 1943	SARASATE, Pablo De	Chansons Tziganes
EMR 1943	SARASATE, Pablo De	Gipsy Airs
EMR 1943	SARASATE, Pablo De	Zigeunerweisen
EMR 11353	SAURER, Marcel	Klezmer Fantasy
EMR 11065	SCHUBERT, Franz	Ave Maria
EMR 11114	SCHUBERT, Franz	Ave Maria
EMR 11405	SEDAKA / CODY	Solitaire
EMR 1713	TAILOR, Norman	Gramercy Park
EMR 1958	TAILOR, Norman	Keep On Smiling
EMR 10290	TAILOR, Norman	Trumpeter's Dream
EMR 10909	TAILOR, Norman	Trumpeter's Dream
EMR 10690	THIELE / WEISS	What A Wonderful World
EMR 1796	THOMAS, Jérôme	Spanish Trumpet
EMR 1286	TRADITIONAL	Amazing Grace
EMR 10040	TRADITIONAL	Londonderry Air
EMR 1801	TRADITIONAL	Morning Has Broken
EMR 10465	TRADITIONAL	Swing Low
EMR 10307	VERDI, Giuseppe	Choeur des esclaves hébreux
EMR 10307	VERDI, Giuseppe	Chorus Of Hebrew Slaves
EMR 10307	VERDI, Giuseppe	Coro di schiavi ebrei
EMR 10307	VERDI, Giuseppe	Hebräischer Sklavenchor
EMR 1546	WEBBER, Andrew L.	Don't cry for me, Argentina
EMR 1411	WEBER, C.M. von	Romance

TRUMPET & STRINGS

EMR 1063	ALBINONI, Tomaso	Konzert C-Dur (Dokshitzer)
EMR 1136	ALBINONI, Tomaso	Konzert Es-Dur
EMR 1135	ALBINONI, Tomaso	Konzert g-moll
EMR 4584	ARBAN, J.B.	The Carnival Of Venice (Nakariakov)
EMR 4748	ARBAN, J.B.	Variations On Bellini's Norma
EMR 4747	ARBAN, J.B.	Variations On The Tyrolienne
EMR 14375	BACH / GOUNOD	Ave Maria
EMR 14386	BACH, Johann S.	Aria
EMR 4767	BACH, Johann S.	Aria
EMR 4717	BARATTO, Paolo	Concertino Romantico
EMR 14383	BELLINI, Joe (Arr.)	Bill Bailey
EMR 14384	BELLINI, Joe (Arr.)	Just A Closer Walk With Thee
EMR 14380	BELLINI, Joe (Arr.)	Yankee Doodle
EMR 14377	CACCINI, Giulio	Ave Maria
EMR 1228	DAETWYLER, Jean	Concerto
EMR 4585	DINICU, Grigorias	Hora Staccato (Nakariakov)
EMR 14382	ELGAR, Edward	Nimrod
EMR 1084	FRACKENPOHL, A.	Suite for Trumpet & Strings
EMR 14381	GERSHWIN, George	Three Gershwin Songs
EMR 14378	HÄNDEL, G.F.	Largo from Xerxes
EMR 14388	JOPLIN, Scott	The Entertainer
EMR 1027	KRIVITSKY, David	Konzert
EMR 4583	MENDELSSOHN, F.	Concerto in D minor (Nakariakov)
EMR 1145	NERUDA, J.B.G.	Konzert
EMR 4657	RIMSKY-KORSAKOV	Flight Of The Bumble Bee
EMR 4714	SAINT-SAËNS, C.	Romance (Solo Trumpet)
EMR 14376	SCHUBERT, Franz	Ave Maria
EMR 14387	SEDLAK, Jan (Arr.)	Greensleeves
EMR 14385	SUBA, Eduardo	Latin Festival
EMR 14379	SUBA, Eduardo (Arr.)	Tico-Tico
EMR 1076	TCHAIKOWSKY, P.I.	Danse Napolitaine
EMR 1049	VIVALDI, Antonio	Concerto
EMR 1624	VON GRUNELIUS, W.	Chant d'Automne

