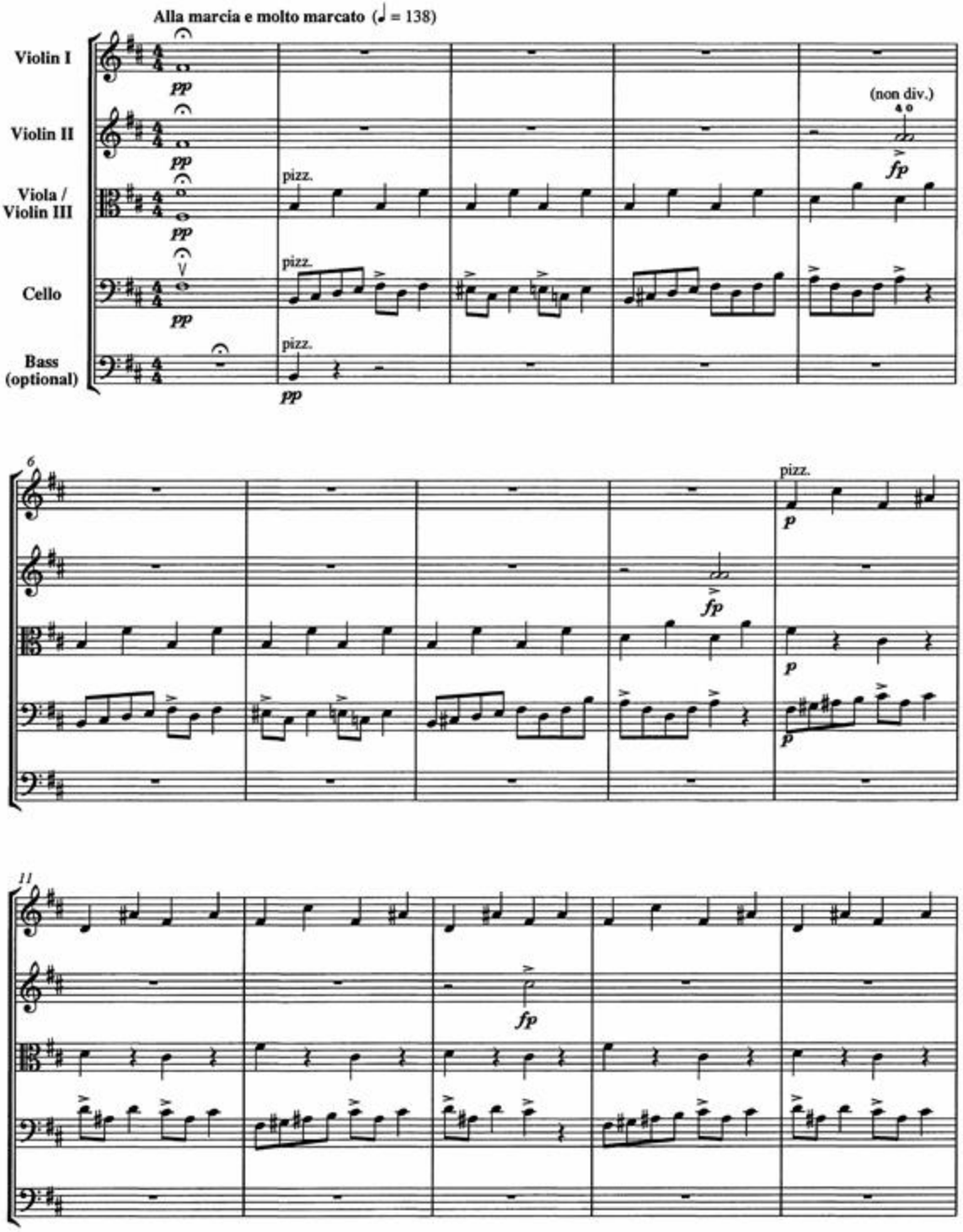4. In the Hall of the Mountain King