to Won-Hee Jo

ANTHROPOMORPHISM

Mickael Luis

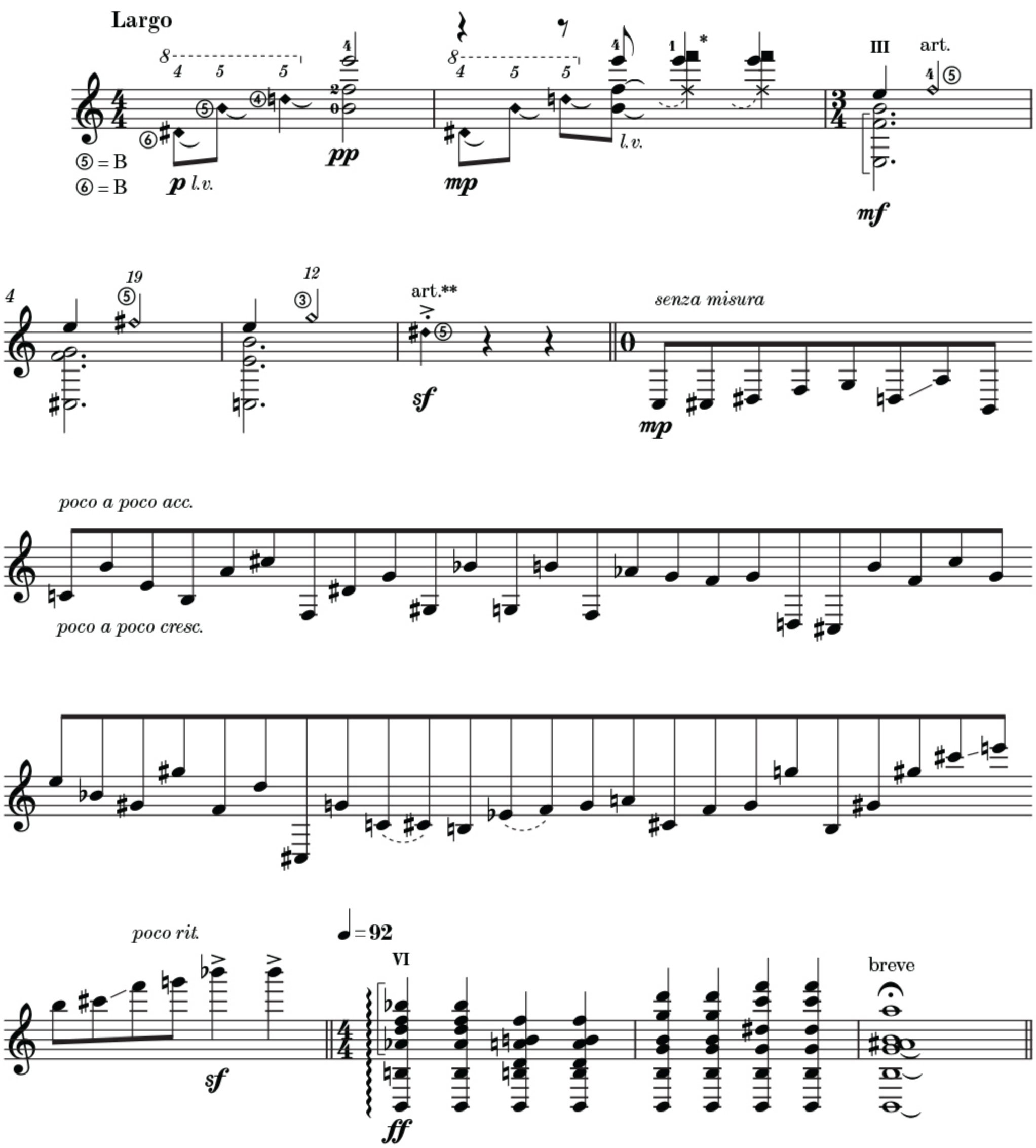

* Pluck the first string with the left hand on the left side of the note E (towards headstock) while plucking with right hand.

** Keep the right index finger on the fifth string to produce a muffled harmonic.

© 2021 LES PRODUCTIONS D'OZ
Tous droits réservés (SOCAN)