

Amsterdam

Schwungvoll ♩ = 168

Brigitte Kilp

Measure numbers: 5, 9, 13, 17, 21, 25, 29.

Rock the Stage

Kräftig und ausgelassen $\text{♩} = 104$

Brigitte Kilp

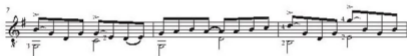

Solitude

Klangvoll ♩ = 104

Brigitte Kilp

