à ma nièce Camille

BERCEUSE
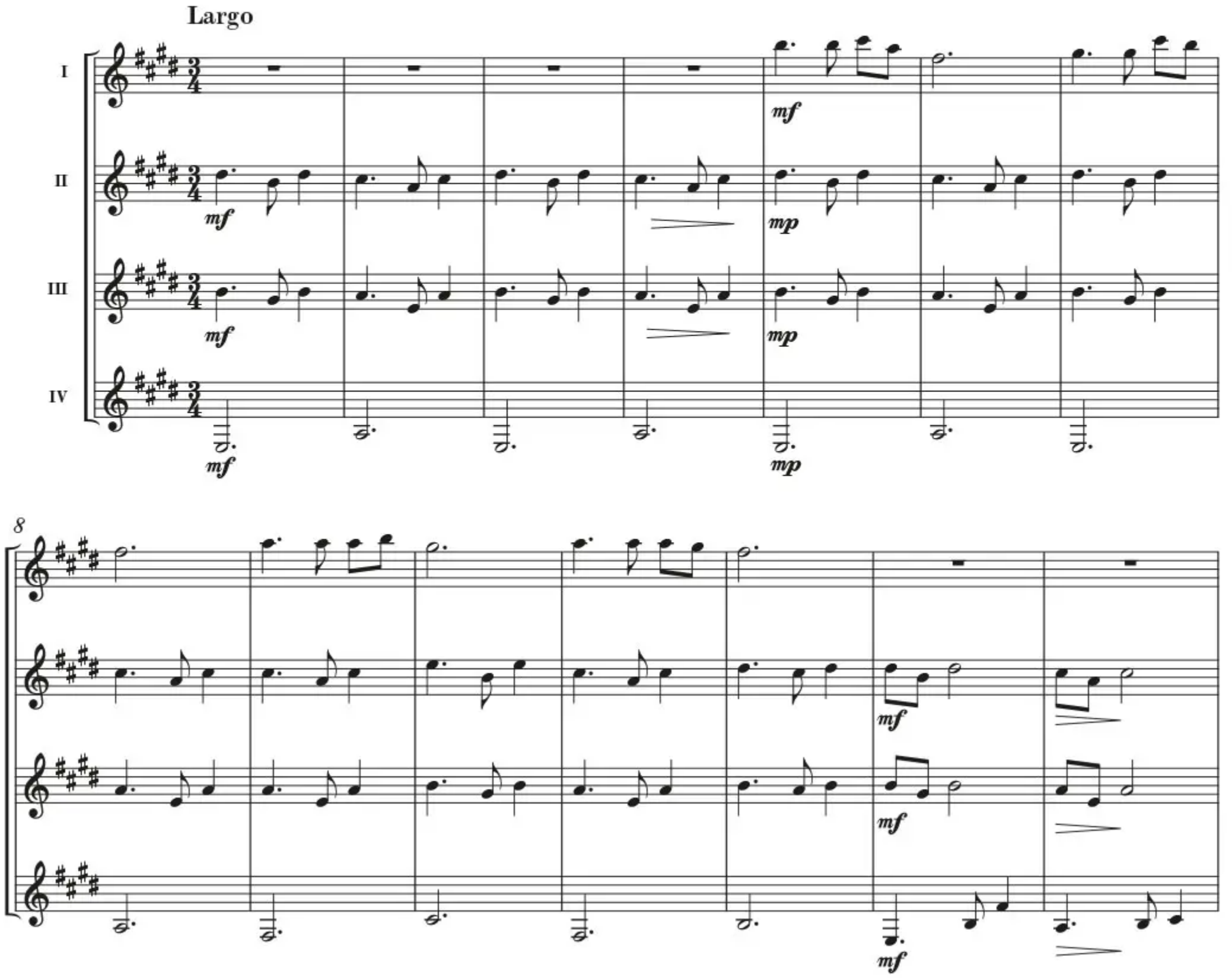
Luc Lévesque