POR UNA CABEZA

arr. Luc Lévesque

Carlos Gardel
1890-1935

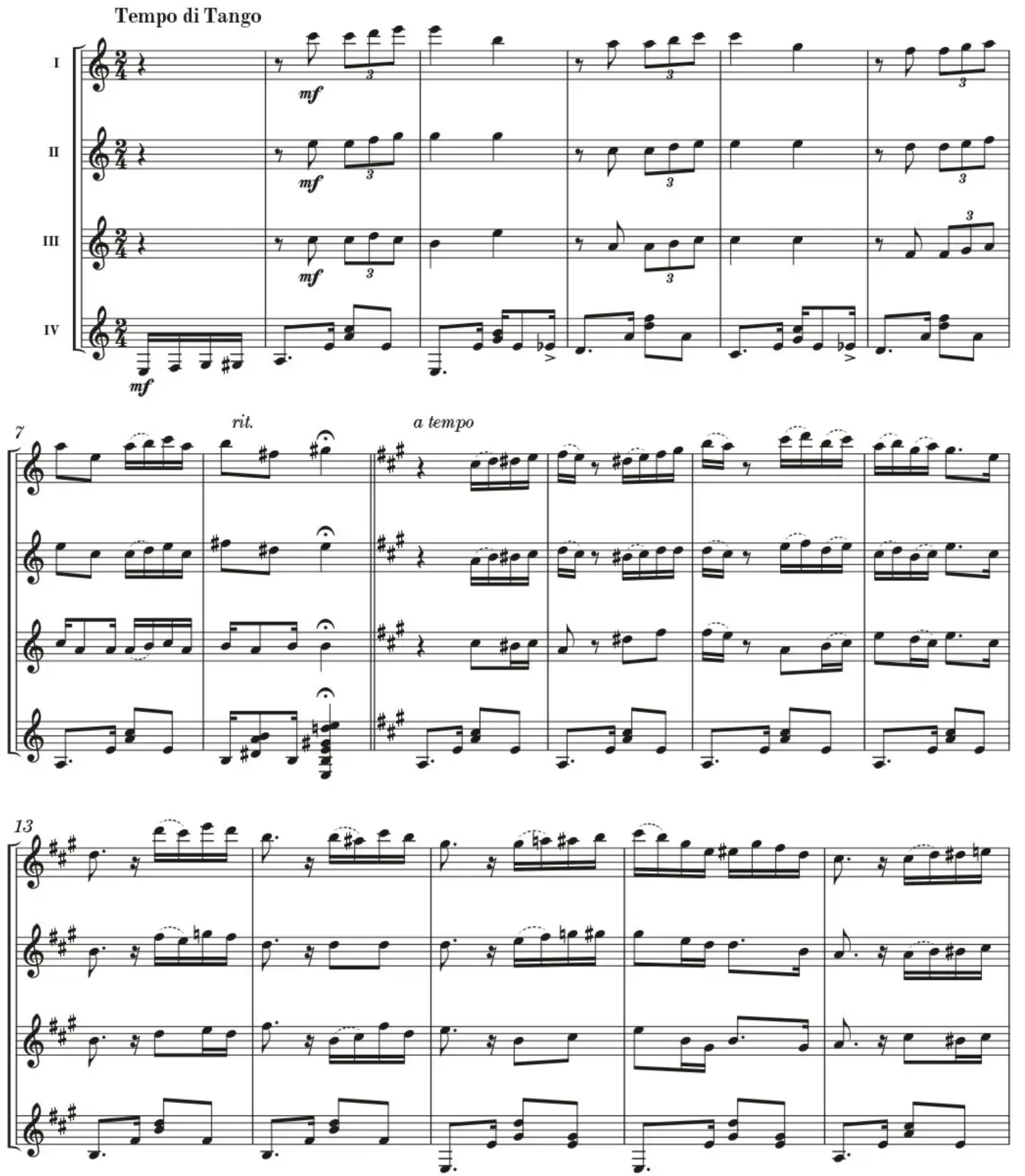

© 2023 LES PRODUCTIONS D'OZ
Tous droits réservés (SOCAN)