All the Small Things

Words and Music by Tom DeLonge, Travis Barker and Mark Hoppus

Key of C

Intro

Moderately fast Rock

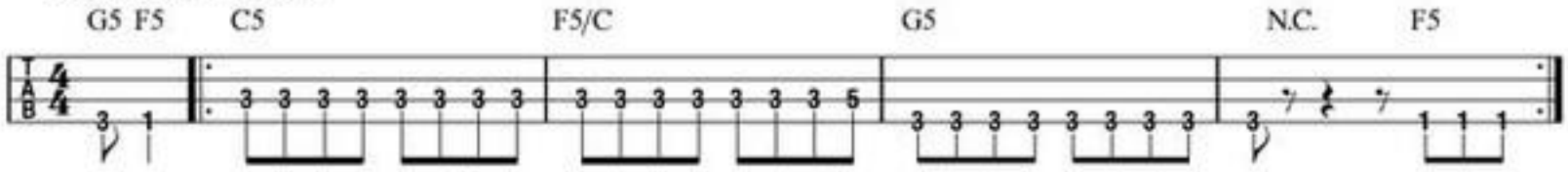

Verse

C5 G5 F5 G5

1. All the small things. True care, truth brings.

Bass Fig. 1 **End Bass Fig. 1**

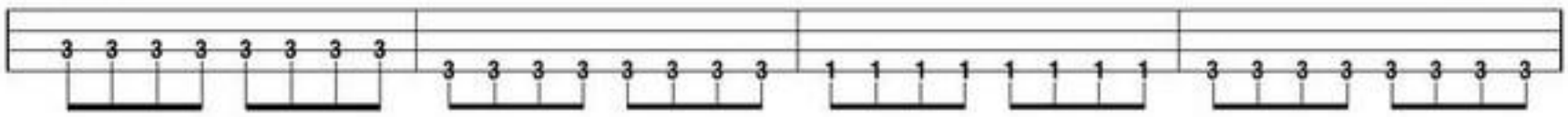

w/ Bass Fig. 1 (3 times)

C5 G5 F5 G5

I'll take | one lift. | Your ride, | best trip. |

C5 G5 F5 G5

Al - ways, | I know | you'll be | at my show. |

C5 G5 F5 G5

Watch - ing, | wait - ing, | com - mis | - er - at - ing. ||

𝄋 Pre-Chorus

C5 C5/G C5/F

Say it ain't so, I will not go. Turn the lights off. Car - ry me

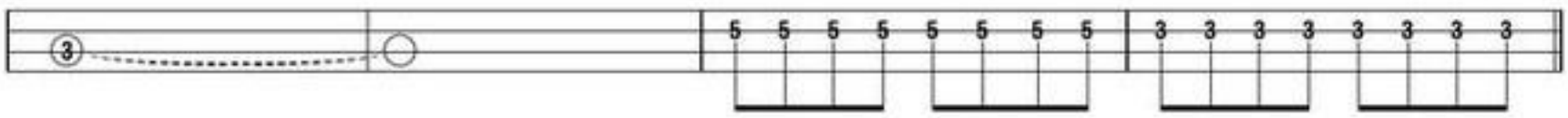

Chorus

C5 G5 F5

home.

Na, na, na, na, na, na, na, na, na, na. Na, na, na, na, na, na, na, na, na, na.

Bass Fig. 2 **End Bass Fig. 2**

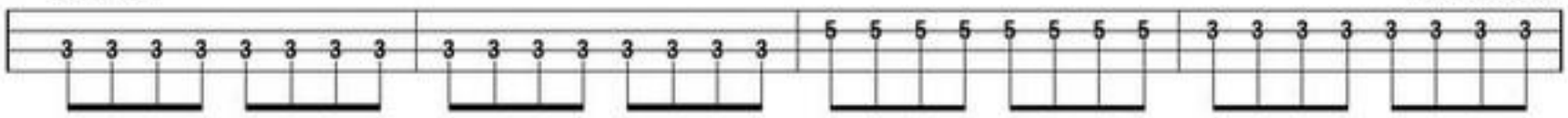

To Coda 𝄌

w/ Bass Fig. 2

C5 G5 F5

Na, na, na, na, na, na, | na, na, na, na. | Na, na, na, na, na, na, | na, na, na, na. ||

Copyright © 1999 EMI April Music Inc., Jolly Old Saint Dick, HMNIM Music and Beat Poet Music
All Rights on behalf of EMI April Music Inc. and Jolly Old Saint Dick Administered by
Sony/ATV Music Publishing LLC, 424 Church Street, Suite 1200, Nashville, TN 37219
All Rights on behalf of HMNIM Music and Beat Poet Music Administered by Kobalt Songs Music Publishing
International Copyright Secured All Rights Reserved